EPILOGUE

'63

EPILOGUE 1963

A RECORD OF EVENTS
OF THE CLASS OF '63
BELLINGHAM HIGH SCHOOL

BELLINGHAM, MASSACHUSETTS

LUCY PETROSIAN
Editor-in-chief

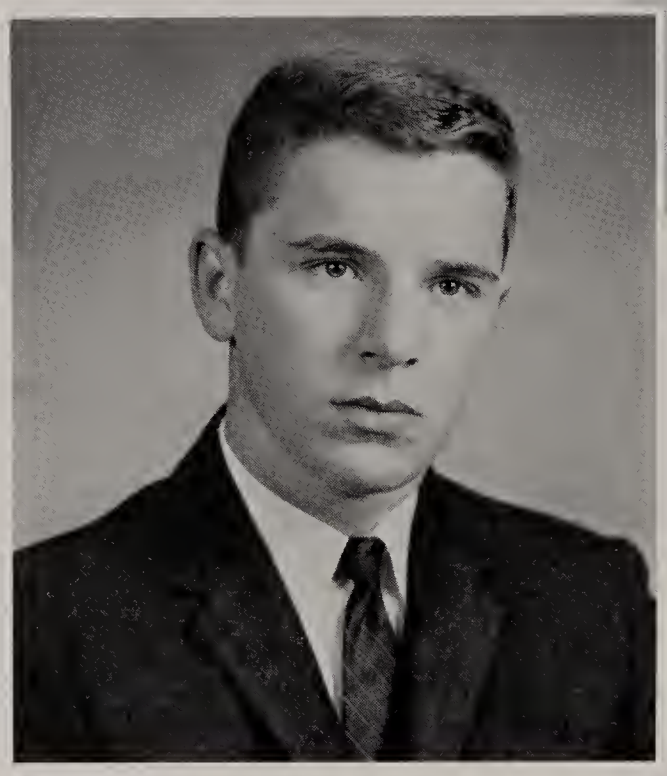

GILBERT TRUDEAU
Associate Editor

In these pages we have attempted to bring to you an account of the happiness of four years. Needless to say, we are only able to highlight the events that stand out in our minds.

As a class, we have shared and enjoyed many things. Sports, dances and outings are only a few. There have been times of immeasurable happiness and times of deep sorrow. Through it all we have stayed together, bound by a common goal — to enter into a world of ever increasing standards and to become men and women that our country will look upon with pride.

Our goal has been set, not by us, but by our governmental leaders.

We must help to bring about

PEACE.

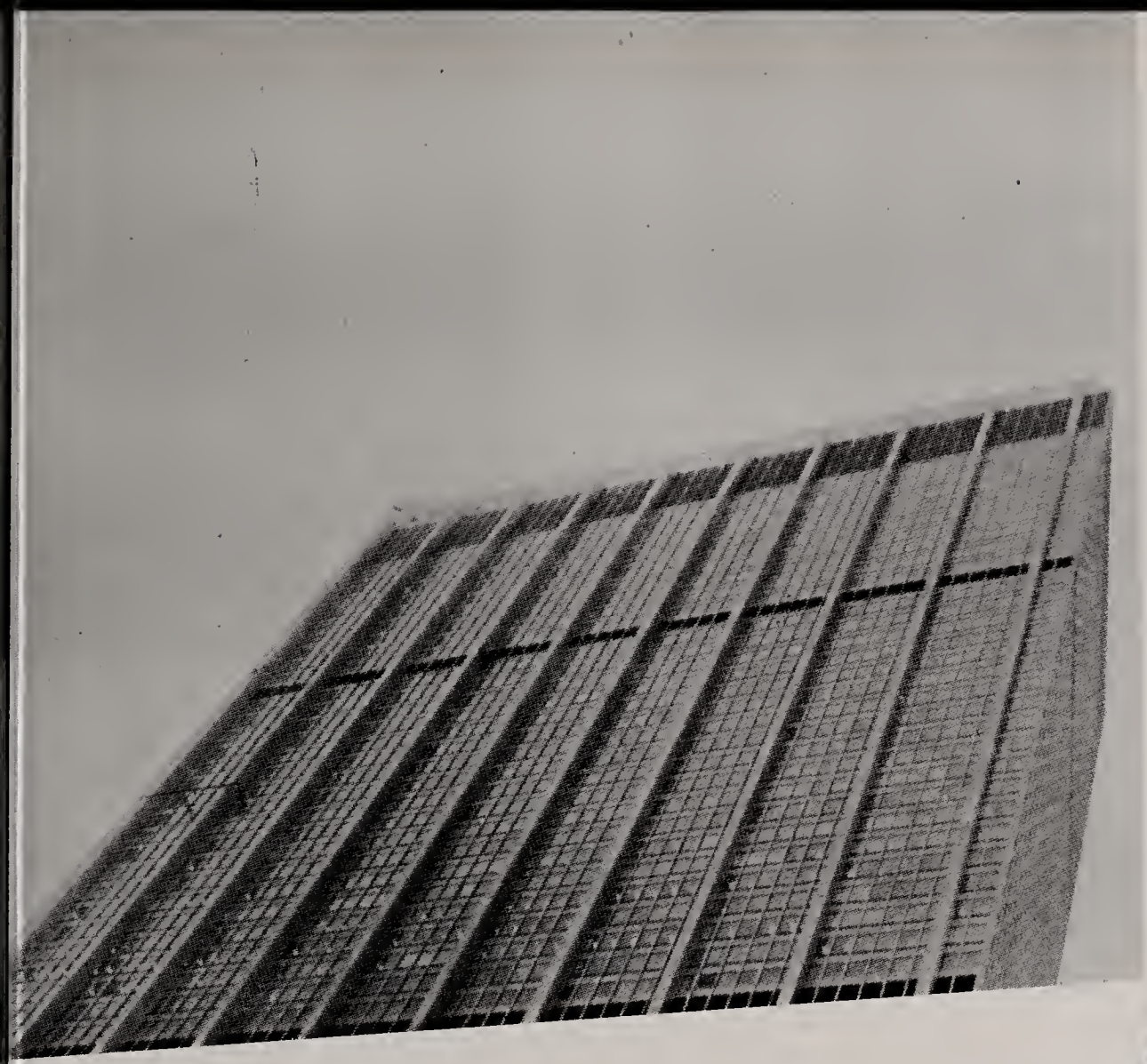

CONTENTS

Epilogue Staff

Dedication

In Appreciation

Administration

Faculty

Organizations

Athletics

Favorites

Honors

Freshmen

Sophomores

Juniors

Class Will

Class History

Seniors

Advertisements

SEATED, l to r: C. Beauregard, M. Fafard, L. Petrosian, Mr. Leonard Gauvin, G. Trudeau, A. Garceau, A. Dussault. STANDING: J. Peterson, C. Lavoie, M. Lewinsky, G. Thonet, P. Lewinsky, V. Marchand, W. Austin, J. Fino, B. Showlskis, P. Barry. BACK: C. Gladu, S. Sonier, J. Gallagher, L. Levesque.

These representatives of a class of seventy members have each contributed to making this EPILOGUE a success. Much of their time has been given in order to make this one of the best yearbooks that Bellingham High School has ever had.

We have had hard times and innumerable arguments, yet, through it all we have remained friends. Each of us has left some of himself in these pages.

We hope you will enjoy them.

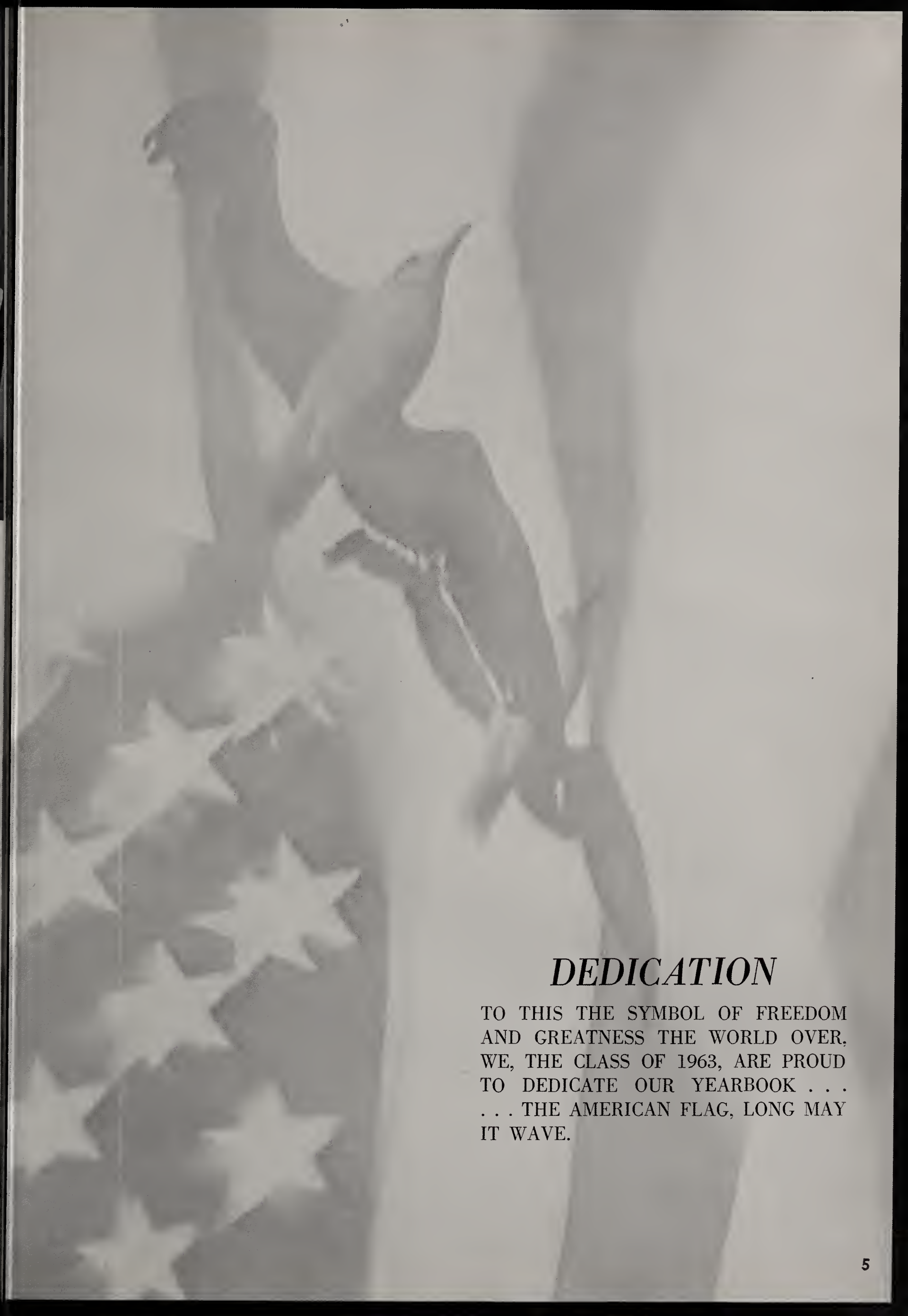

DEDICATION

TO THIS THE SYMBOL OF FREEDOM AND GREATNESS THE WORLD OVER, WE, THE CLASS OF 1963, ARE PROUD TO DEDICATE OUR YEARBOOK . . . . . THE AMERICAN FLAG, LONG MAY IT WAVE.

IN APPRECIATION

We are proud to show our appreciation to a man who, in the past two years as Principal of Bellingham High, has raised our goals and has made our high school one of which to be proud.

His purpose has never failed and he has striven for the individual as well as for the group.

We feel honored indeed to give this small space to a truly great man,

Mr. James J. Keough.

MR. JAMES J. KEOUGH
Principal

ADMINISTRATION

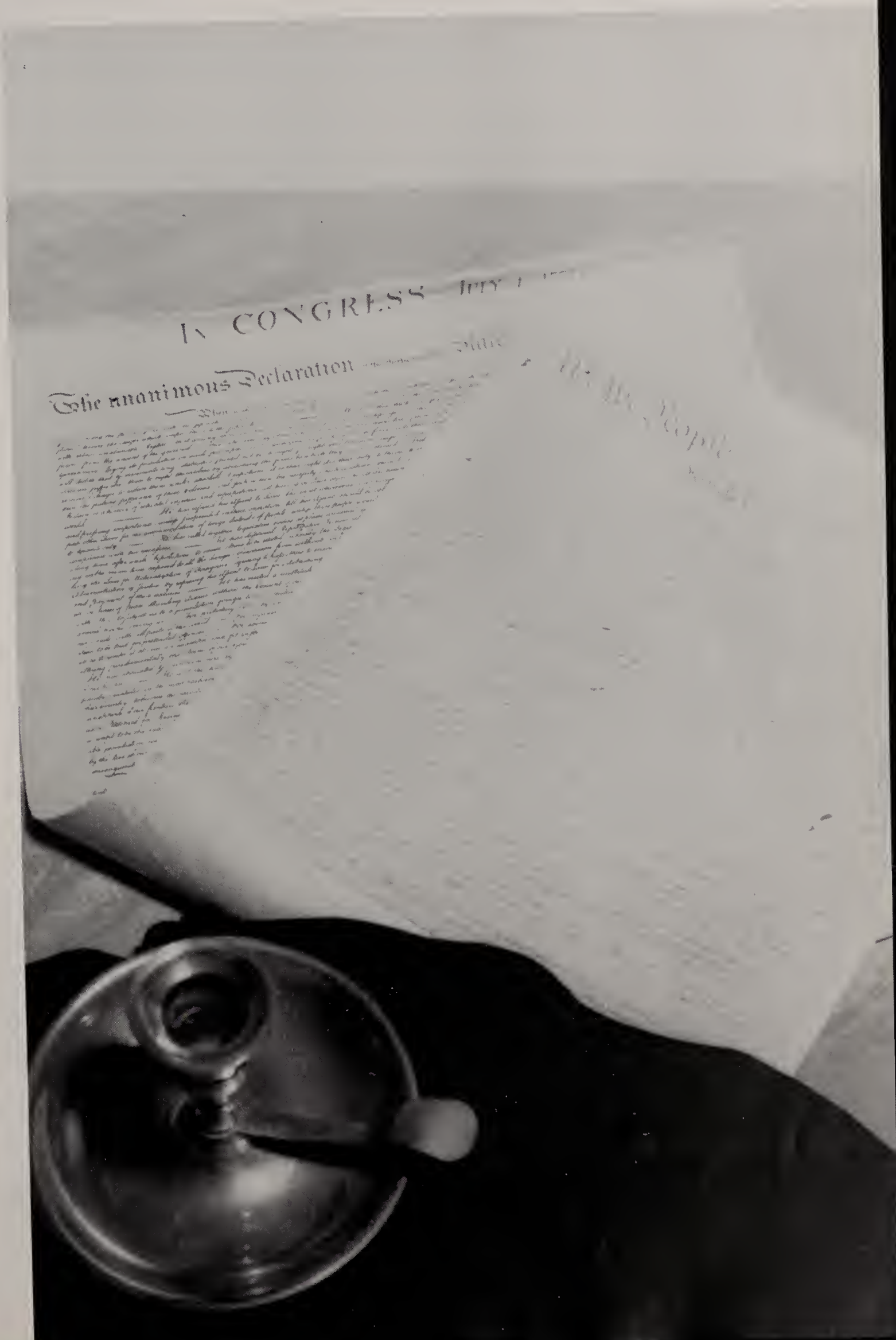

MR. ANTHONY C. MINICHIELLO
Superintendent

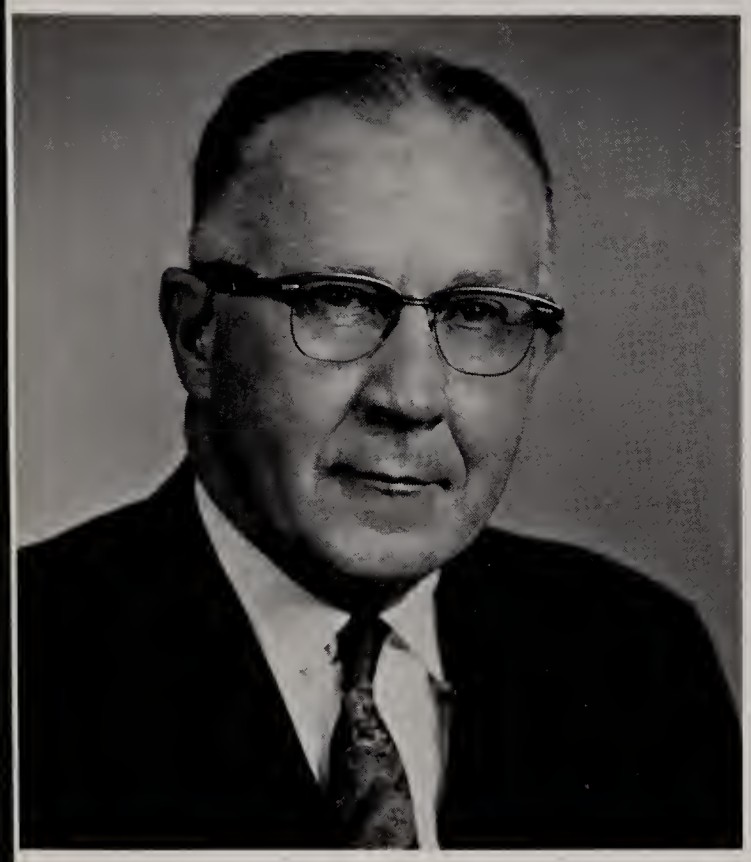

MR. JAMES J. KEOUGH
Principal

MRS. MARY TREMBA
Secretary

FACULTY

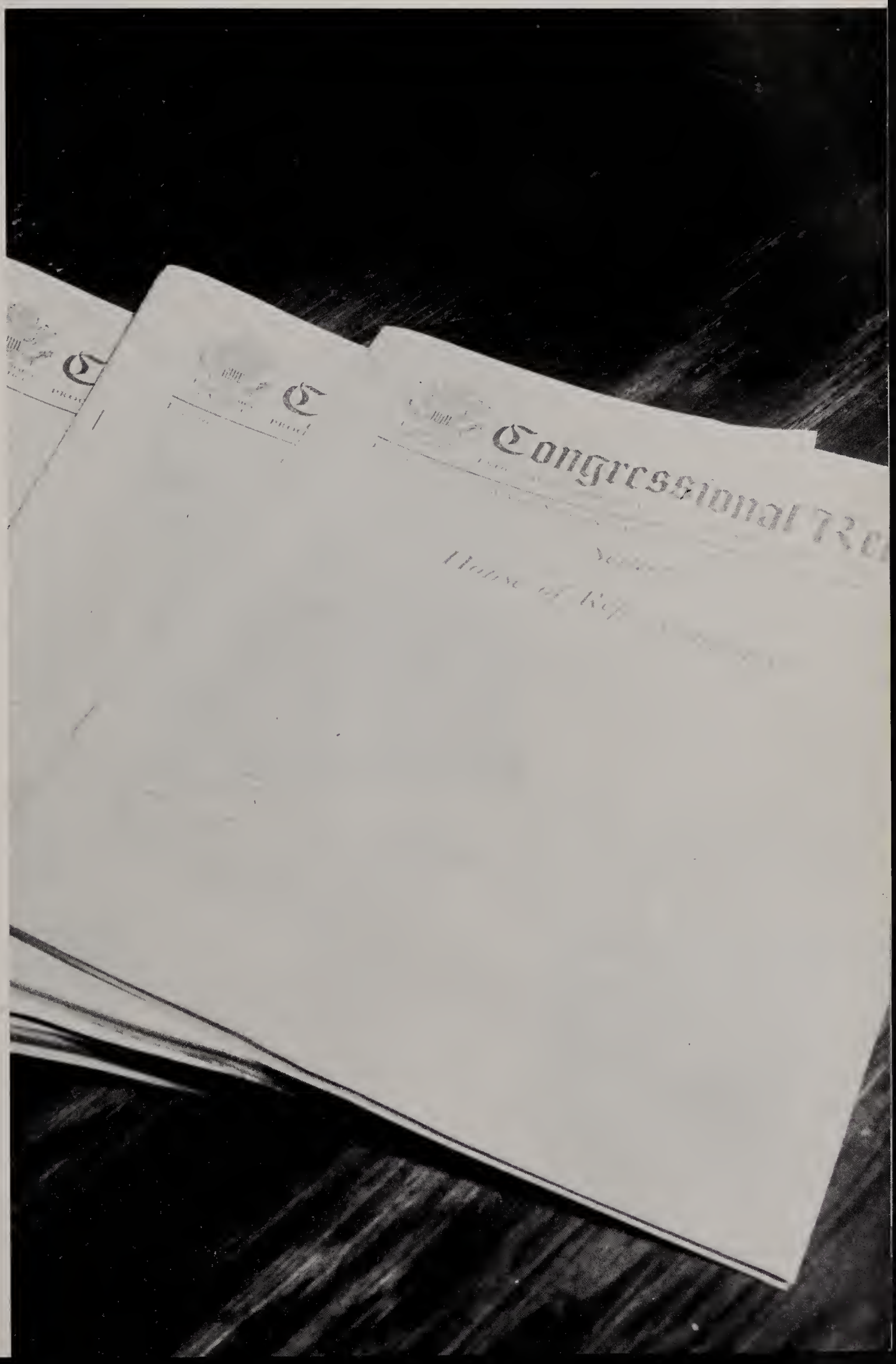

FRANCIS J. FLYNN
St. Anselm's
B.A.
Bus. Math., Science, Latin, Athletic Director

LEONARD J. GAUVIN
Providence College
B.A.
French, Latin, Anc. Hist., Democracy

DAVID P. HAYES
Holy Cross College
B.S. Education
Algebra I, II, General Science

ALFRED F. HANNIGAN
Worcester State
B.S. Education
U. S. Hist., World Hist., Anc. Hist.

LOUISE B. KELLEY
Emmanuel College
B.A.
English I, II, III, IV

ELIZABETH A. LOWRY
Boston College
B.A.
Shorthand, Typing, Stenog., Off. Pr.

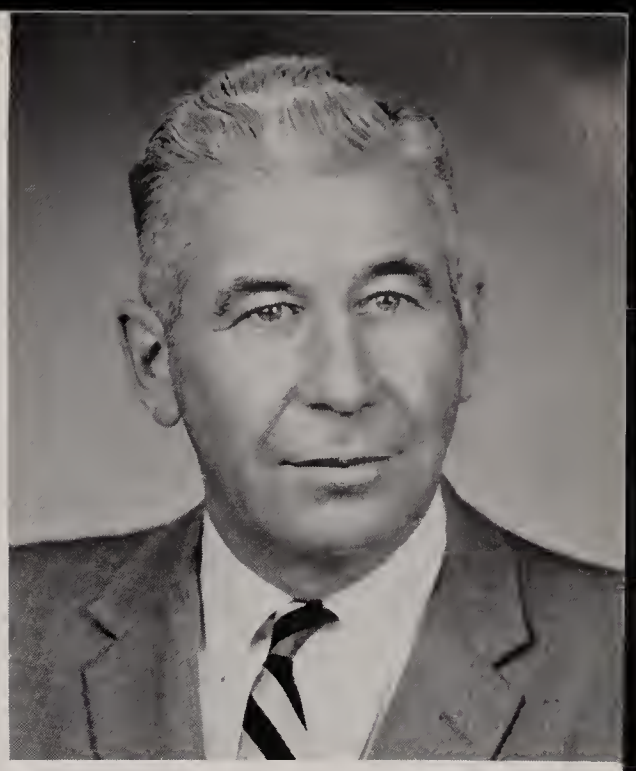

JOHN E. McGRORY
Boston College
A.B., M.A.
English II, III

KENNETH J. NAJJAR
Keene Teachers College
B.ED.
Gen. Science, Biology

JOAN E. McLAUGHLIN
College of Our Lady of the Elms and the University of Conn.
B.A.
English I, IV, Civics

EMILE W. NIEDZWIADEK
Calvin Coolidge College
L.L.B., Ed. M.
Bookkeeping I, II, Econ. Geog.

SIDNEY S. PRICE
Boston University
B.S. Ed.
Physics, Chemistry, Geometry, Math. III and IV

JAMES F. RYAN
Providence College
B.A.
Ancient History, Jr. Business Training

LIONEL R. TRUDEAU
Providence College
B.A.
Latin I, II, III, French I, II, III

JOHN W. DILIBERO
Holy Cross College
B.A., M. Ed.
Guidance Counselor

ORGANIZATIONS

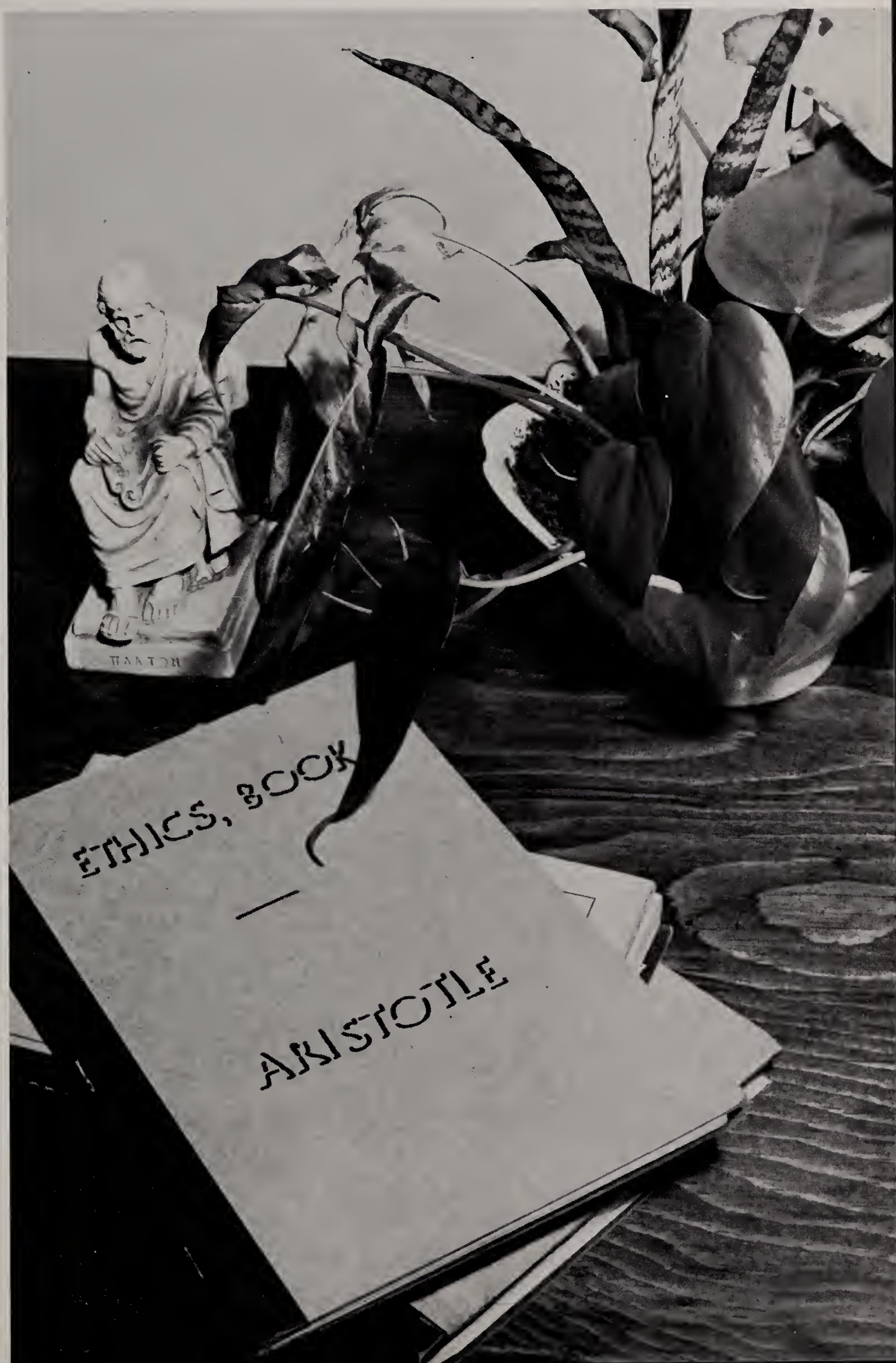

STUDENT COUNCIL

SEATED, left to right: J. Betsch, Alfred Hannigan, Advisor, H. Embree, G. Bagdasarian, J. Thonet. STANDING: C. Fafard, R. Poitras, C. Conte, R. Kass.

GLEE CLUB

STANDING, left to right: J. Hebert, J. Lavimodiere, V. Kokolski, D. Stearns, S. Mendzella, N. Chamberland, D. Jones, J. Gaboury, S. Downey, M. Lavallee.
SEATED: P. Allard, T. McLean, L. Bianchi, John Clegg, Supervisor, N. Belanger, S. Dumont, J. Daniels.

FUTURE TEACHERS OF AMERICA

OFFICERS:
V. Marchand, *Pres.*
E. Crouse, *V. Pres.*
J. Mostek, *Sec.*
C. Gladu, *Treas.*
P. Wong, *As. Treas.*
N. Belanger, *Hist.*
M. Fafard, *Prog. Chairman*

"We pledge to . . ."

SEATED, left to right: Louise Kelley, Advisor, L. Fagan, A. Smith, F. Sadowsky, L. Mostek, M. Jacks, L. Zelenski, K. Berry, E. Crouse, James Ryan, Advisor. SECOND ROW: J. Fino, D. Melville, G. Gariepe, V. Marchand, T. Ttemba, G. Thonet, J. Peterson, R. Eames, E. Canestrari, E. Finnerty, V. Marchand. THIRD ROW: M. Lavallee, S. Rudick, A. Minichiello, B. Crouse, G. Trudeau, M. Danieli, R. Kass, R. Constantineau, N. Belanger, T. Giordano, J. Vadeboncoeur. FOURTH ROW: C. Gladu, J. Gallagher, J. Mostek, M. Fafard, S. Sonier, P. Wong, K. Daley, D. Sahagian.

SCIENCE CLUB

OFFICERS
J. Peterson, *Pres.*
R. Allard, *V. Pres.*
J. Mostek, *Sec.*
V. Marchand, *Treas.*

"Dioxyribonucleic acid?"

SEATED, left to right: J. McGue, G. Trudeau, E. Marks, L. Gavasso, J. Vadeboncoeur, Sidney Price, Adivsor, J. Fontaine, M. Goyer, J. Fino, L. Cooper, J. Murray.
STANDING: D. Rice, R. Allard, J. Peterson, G. Thonet, J. Marks, B. Aubin, R. Aubin, T. Tremba, D. Roy, P. Barry, G. Brunelle, J. Betsch, J. Mostek, A. Jolicoeur, S. Rudick, C. Gladu, L. Levesque, M. Fafard, P. Wong, L. Laverdiere, V. Marchand.

FUTURE NURSES OF AMERICA

OFFICERS:
L. Laverdiere—*Pres.*
K. DesRochers—*V. Pres.*
P. Robinson—*Sec.*
S. Mendzella—*Treas.*
J. Taft—*Program Chairman*

"Safety first and make it last"

FIRST ROW: C. Grenier, J. Taft, D. Stearns, E. Marks, M. Guoyer, S. Mendzella, Joan McLaughlin, Advisor, N. Laurie, K. DesRochers, N. Arel, S. Godin, S. Davidson. SECOND ROW: L. Menard, J. Cameron, J. Fontaine, T. McLean, S. Davidson, J. Betsch, P. Robinson, S. Leclaire, S. Lafond, V. Kokolski, J. Lavimodiere, A. Jolicoeur, S. Downey, F. Hoothay, D. Jones, J. Gaboury, L. Levesque, L. Laverdiere, H. St. Germain, S. Dumont, L. Manon.

"Meet the Press"

STUDENT VOICE

SEATED, left to right: T. Tremba, P. Wong, John McGrory, Advisor, P. Godin, A. Smith, S. Rudick.
STANDING: R. Allard, R. DeRagon, K. Berry, S. Bourget, C. Fafard, G. Gariepy, A. Ambler, E. Finnerty, C. Nadolny, E. Marks, M. Lavallee.
BACK: L. Gavasso, L. Bianchi, E. Zazza, J. Pontaine, M. Goyer.

FUTURE BUSINESS LEADERS OF AMERICA

"Take a letter"

OFFICERS:
A. Dussault—*Pres.*
M. Lavallee—*V. Pres.*
A. Lebeau—*Sec.*
C. Vadeboncoeur—*Treas.*
Marcel Turcotte—*Prog. Chairman*

SEATED, left to right: K. Pleau, M. Perrault, L. Godbout, C. Beauregard, J. Taft, K. Fielder, P. Lewinsky, Elizabeth Lowry, Advisor, K. Frazer, A. Lebeau, L. Bianchi, R. Sylvestre, S. Turner, R. Desjarlais, S. Davidson.
STANDING: A. Garceau, C. Vadeboncoeur, M. Rideout, D. Ambler, C. Fafard, C. Nadolny, W. Austin, M. Lewinsky, E. Baldiga, C. Savard, C. Desrosiers, J. Gabaree, J. Castagnaro, C. Lavoie.
BACK: M. Lavallee, W. Busch, M. Turcotte, C. Riendeau, K. Lafond, L. Goulet, S. Bourget, C. Biron, R. DeRagon, C. St. Germain, A. Dussault, M. Beauregard, J. Bogigian.

Yab-a-dab-a-doo

We're seniors

What else is there to say

Let's type

Hey, let's twist

Please help me, I'm falling.

How did they get there?

Then after I got the Congressional Medal . . .

ATHLETICS

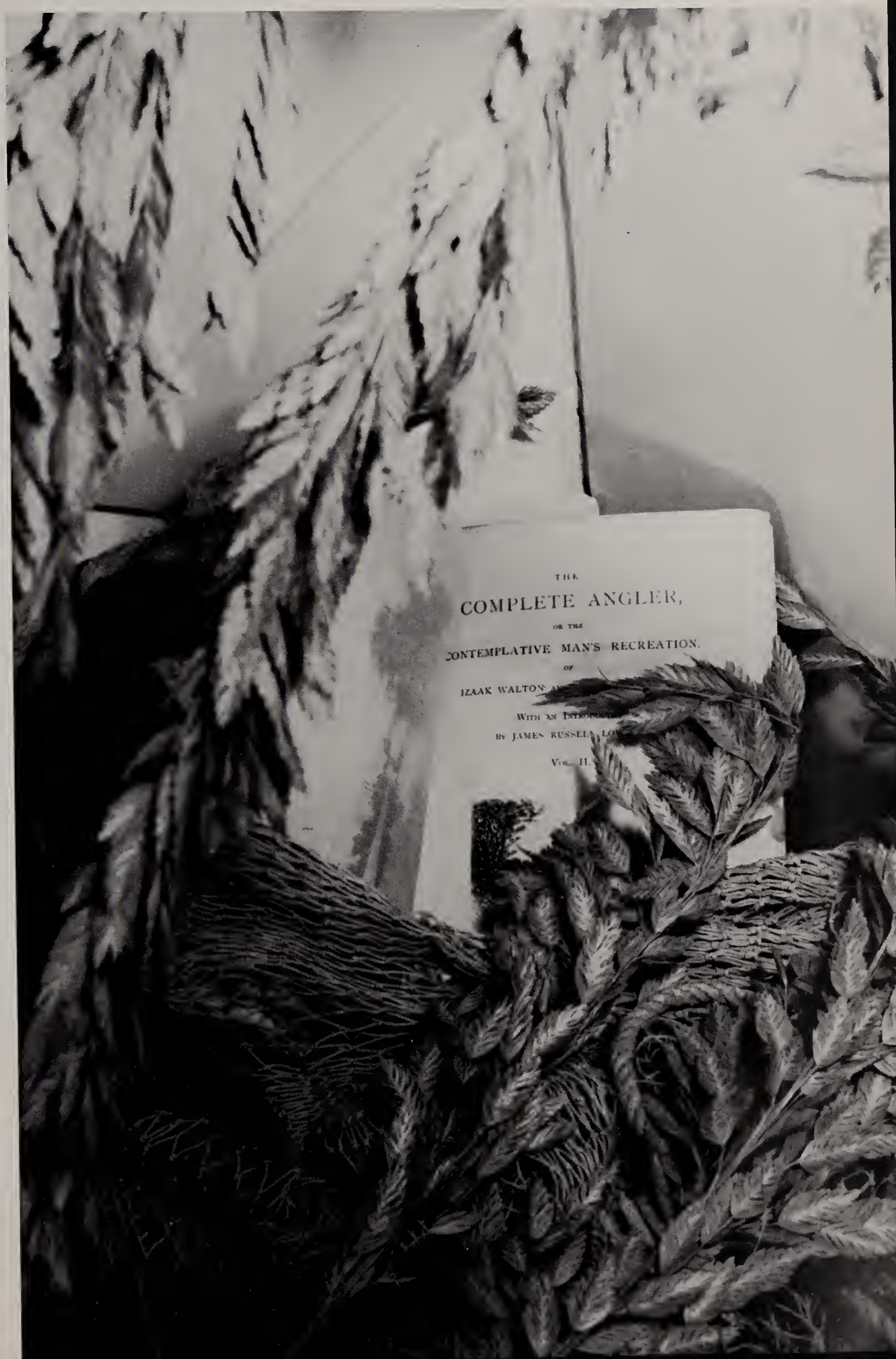
THE
COMPLETE ANGLER,
OR THE
CONTEMPLATIVE MAN'S RECREATION.
OF
IZAAK WALTON

John Peterson—*Captain*

CROSS COUNTRY SCHEDULE

September	25	Oxford at Bellingham
September	28	West Boylston at Bellingham
October	2	Bellingham at St. Mary's
October	5	Norfolk at Bellingham
October	9	Bellingham at Hopedale
October	12	K. of C. Meet at Worcester
October	16	Algonquin Regional at Bellingham
October	19	Nipmuc Regional at Bellingham
October	23	Bellingham at Uxbridge
October	26	So. Central Mass. League Meet
October	30	Bellingham at Foxboro

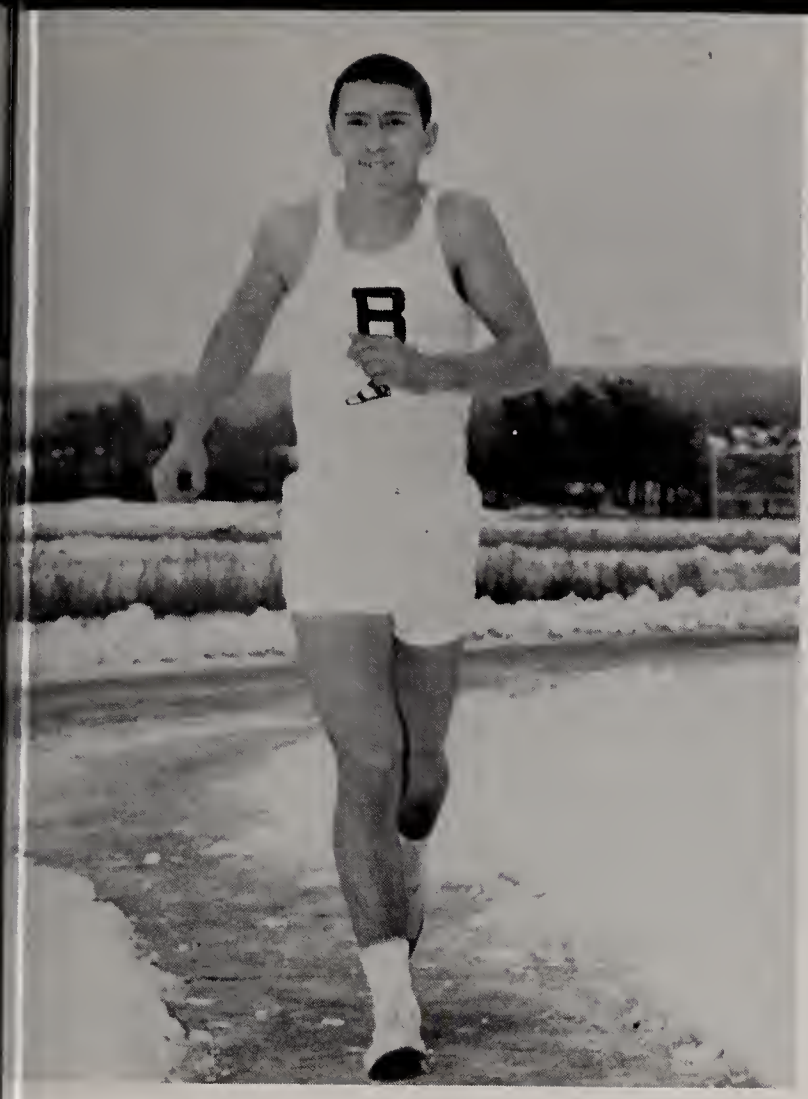

Don Larose

Pat Cifizzari

THE TEAM

FIRST ROW: J. Laplante, T. Tremba, G. Thayer, P. Cifizzari, J. Peterson, D. Larose, G. Gariepy, N. Langlais. SECOND ROW: J. Carr, R. Ferland, P. Champagne, D. Spas, G. Rideout, R. Kass, A. Catalano, G. Wall. THIRD ROW: W. Garceau, M. Scolavino, J. Hebert, H. Brown, M. Danieli, R. Pytko, R. Lemire, R. Lussier, L. Poirier, Francis Flynn, Coach.

Led by captain John Peterson, the track team completed a much better season this year in comparison with recent efforts by Bellingham.

John consistently finished among the first three runners.

With many promising underclassmen on the squad, prospects are bright for future years.

ATHLETIC ASSOCIATION

FIRST ROW: G. Laprade, C. Gladu, M. Fafard, Franeis Flynn, Director, E. Baldiga, L. Gavasso, G. Trudeau. SECOND ROW: N. Langlais, V. Marchand, L. Levesque, M. Perreault, D. Sahagian, W. Gareeau, J. Mostek, E. Crouse, S. Lafond, J. Murray.

PEP SQUAD

R. Zagrosky, A. Minichiello, C. Nadolny, E. Canestrari, L. Fagan, S. Bourget, Elizabeth Lowry, Advisor.

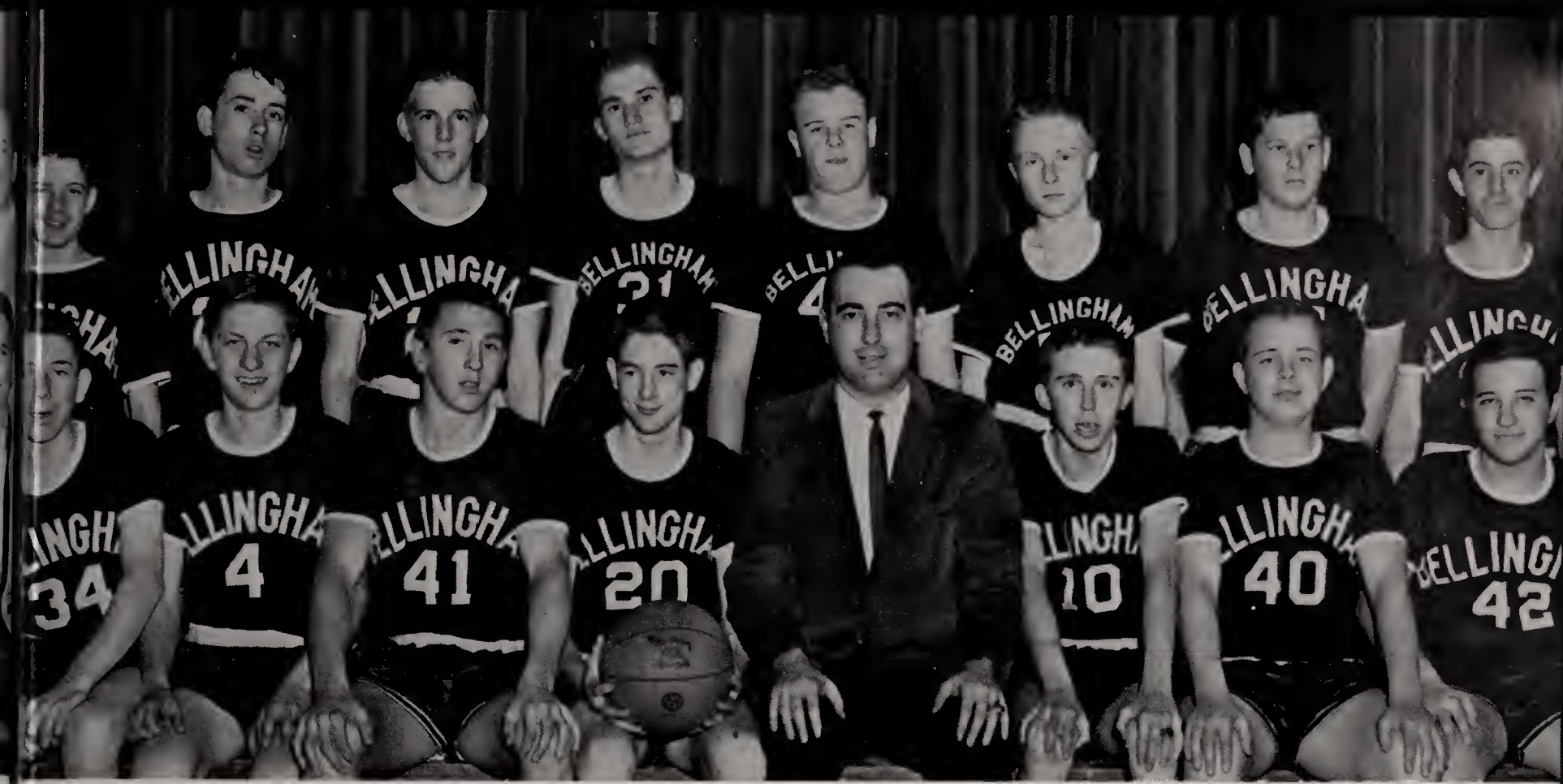

FIRST ROW: N. Trudeau, R. Kass, D. Larose, J. Thonet, Roger Canestrari, Coach, D. Roy, J. Murray, A. Catalano. SECOND ROW: M. Scolavino, A. Carrier, G. Volk, D. Spas, J. Embree, R. Pytko, D. Dufresne, A. Larochelle.

FIRST ROW: C. Grenier, A. Grenier, D. Sahagian, J. Fontaine, Elizabeth Lowry, Coach, L. Gavasso, K. Daley, L. Denault. SECOND ROW: A. Jolicoeur, D. ,Allaire, F. Sadowski, S. St. Laurent, S. Mendzella, P. Vadenais, E. Marks, L. Bianchi, S. Leclaire.

BASKETBALL

FIRST ROW: H. Embree, T. Tremba, J. Bonollo, G. Thonet, F. Bardell, G. Gariepy, M. Beauregard, Mgr. SECOND ROW: B. Aubin, Mgr., G. Thayer, J. Menendez, A. Cote, F. Flynn, Coach, J. Laplante, J. Peterson, J. Kozimor, G. Laprade, Mgr.

This year's edition of the Blackhawks continued the winning tradition established by the teams of preceding years. The Blackhawks posted a 22-3 record. They completed the league season with a 17-2 record and then proceeded to win the Bay State Tournament Class C Championship. Our team then entered the Eastern Mass. Class D Tech Tournament and advanced to the semi-finals before losing. The Hawks were led by co-captain Jim Bonollo who set a four year scoring record of 1485 points. Bellingham High School has every right to be proud of the achievements of its boys. They exemplify the excellence of our school.

Co-Captains: Jim Bonollo and Jerry Thonet

STATISTICS

★ Bellingham	18	St. Mary's	30
Bellingham	66	Alumni	66
Bellingham	43	Douglas	37
★ Bellingham	79	Norfolk	43
□ Bellingham	68	Blackstone	50
★ Bellingham	60	Nipmuc	45
Bellingham	72	Douglas	51
★ Bellingham	64	Norton	63
□ Bellingham	38	Hopedale	40
□ Bellingham	57	Dover Herbon	35
□ Bellingham	61	Millis	49
□ Bellingham	88	Medfield	63
□ Bellingham	64	Hopkinton	40
□ Bellingham	82	Holliston	66
□ Bellingham	97	Norfolk	81
□ Bellingham	64	Medway	38
□ Bellingham	58	Blackstone	39
□ Bellingham	83	Nipmuc	57
□ Bellingham	79	Norton	62
□ Bellingham	66	Hopedale	68
+ Bellingham	70	Grafton	66
+ Bellingham	66	Old Rochester	54
+ Bellingham	64	Maynard	58
● Bellingham	64	Bourne	53
● Bellingham	60	East Bridgwater	48
● Bellingham	70	Lawrence	79
	1701		1380

PLAYER	FG.	FT.	TOTAL
James Bonollo	175	143	493
Tom Tremba	154	72	380
Gerald Thonet	125	76	326
Glen Gariepy	74	59	207
Fred Bardell	73	35	181
Alan Cote	14	14	42
Joe Laplante	13	11	37
Howie Embree	6	7	19
John Peterson	2	7	11
Joe Kozimor	2	1	5
Gary Thayer	0	0	0
Joe Menendez	0	0	0
Donald Larose	0	0	0
Daniel Roy	0	0	0
John Thonet	0	0	0
George Rideout	0	0	0
Robert Kass	0	0	0
	638	425	1701

★ Tri-County League
● Tech Tourney
+ Bay State Tourney
□ Jamboree at Shrewsberry

JIM GERRY
FRED GLENN
TOM COACH
FLYNN

"J I M M I E"

"Get in there!"

"G E R R Y"

"C'mon!"

"H o w c a n I m i s s?"

"TOM"

"GLENN"

"FREDDY"

"O h, n o!"

"T h i s w a y, T o m"

HOPEDALE

OLD ROCHESTER

BLACKSTONE

HOPEDALE

FALMOUTH

FIRST ROW: "Syl", "Linda", "Sue", "Lin". BACK: "Claire", "Connie", "Kathy", "Gail", "Carol".

CHEERLEADERS

"The girls behind our guys."

Co-Captains: Linda Bianchi, Sylvia Sonier

FIRST ROW: Leo Poirier, Mgr., Roger Canestrari, Assistant Coach, T. Tremba, G. Trudeau, J. Bonollo, G. Thonet, F. Bardell, H. Embree, G. Rideout, J. Menendez, Francis Flynn, Coach. SECOND ROW: J. Laplante, D. Larose, G. Gariepy, J. Thonet, A. Cote, D. Spas, J. Peterson, E. Sanchez, N. Langlais, G. Thayer. THIRD ROW: R. Kass, A. Catalano, N. Trudeau, D. Dufresne, J. Embree, A. Carrier, P. Champagne, G. Volk. FOURTH ROW: M. Scolavino, N. Bardell, R. Pytko, R. Ferland, W. Garceau.

SCHEDULE

	*HOME
Bellingham	*Dover
Bellingham	*Blackstone
Bellingham	Hopkinton
Bellingham	Hopedale
Bellingham	*Nipmuc
Bellingham	Holliston
Bellingham	Dover
Bellingham	Blackstone
Bellingham	*Norton
Bellingham	*Hopkinton
Bellingham	Millis
Bellingham	*Hopedale
Bellingham	Nipmuc
Bellingham	Medfield
Bellingham	*Medway

Co-Captains: Gerry Thonet, Jim Bonollo

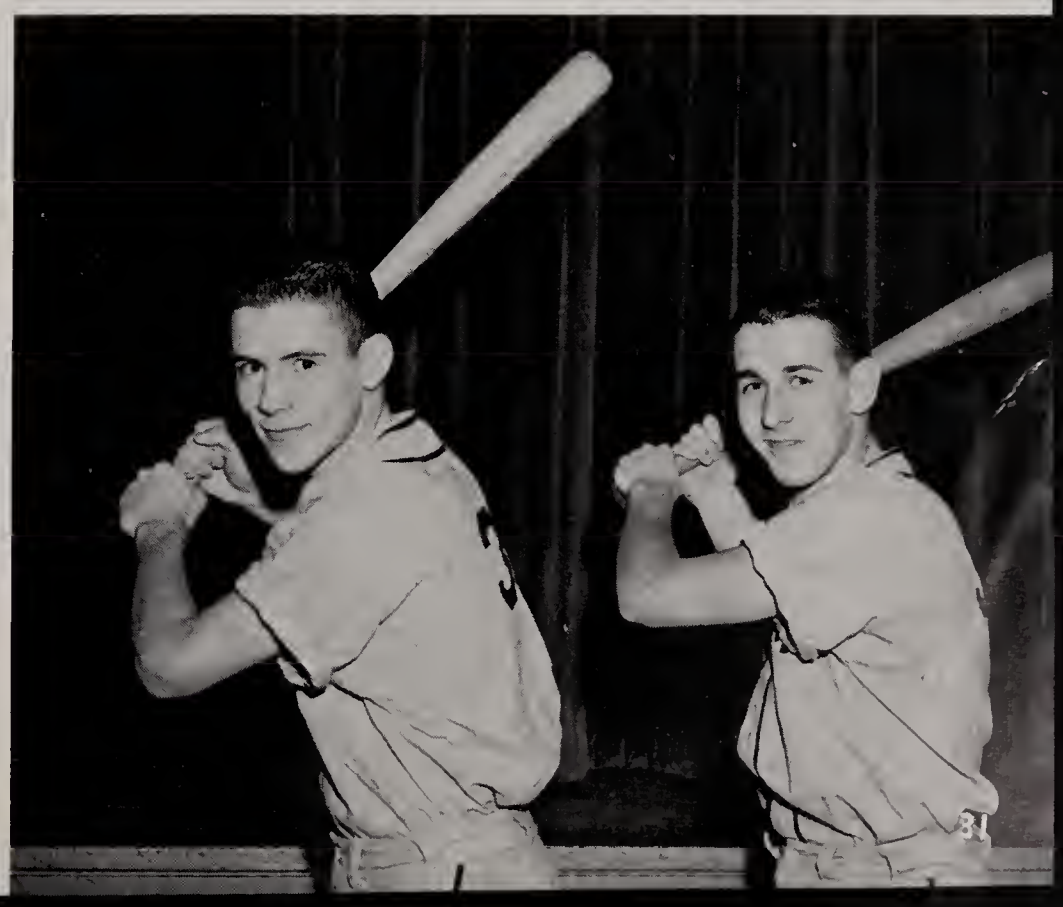

"Wait till report cards come out!"

"Which way to the refreshments?"

"Give it to me!"

"What do you want?"

"We really don't want our picture taken."

"Isn't this ridiculous?"

"He's not that bad a guy."

"Who should we keep after school tomorrow?"

FAVORITES

TOM
SAWYER
MARK
TWAIN
MARK
TWAIN
FOLLOWING
THE
EQUATOR
VOL 2
Clemens
817
MARK
TWAIN
A TRAMP
ABROAD
VOL 2
Clemens
817
MARK
TWAIN
THE
INNOCENTS
ABROAD
VOL. 1
Clemens
817

BEST DANCERS

A. Garceau
R. Merlet

There was a star that danced, and under it we were born.

MOST INDUSTRIOUS

J. Fino
M. Fafard
J. Peterson

It's only from the valley that the mountains seem high.

NEATEST AND BEST DRESSED

In the style of its day, with simplicity and charm.

J. Castagnaro, G. Thonet
C. St. Germain, G. Thonet

BEST NATURED

It isn't your position that makes you happy or unhappy, it's your disposition.

B. Showlskis
A. Dussault
G. Thayer

BEST SALESMEN

We cannot always oblige, but we can always speak obligingly.

L. Levesque
G. Trudeau

MOST BASHFUL AND SWEETEST LAUGH

B. Gordon
R. Knights
K. Desrochers

Meekness is not weakness. She who laughs last . . .

DID MOST FOR THE CLASS

M. Fafard

The greatest gift she can bestow on others, is a good example.

BEST RECORD COLLECTORS

S. Davidson
and
J. Wyatt

If you add only a little to a little, soon that little will become great.

SENIOR FAVORITES

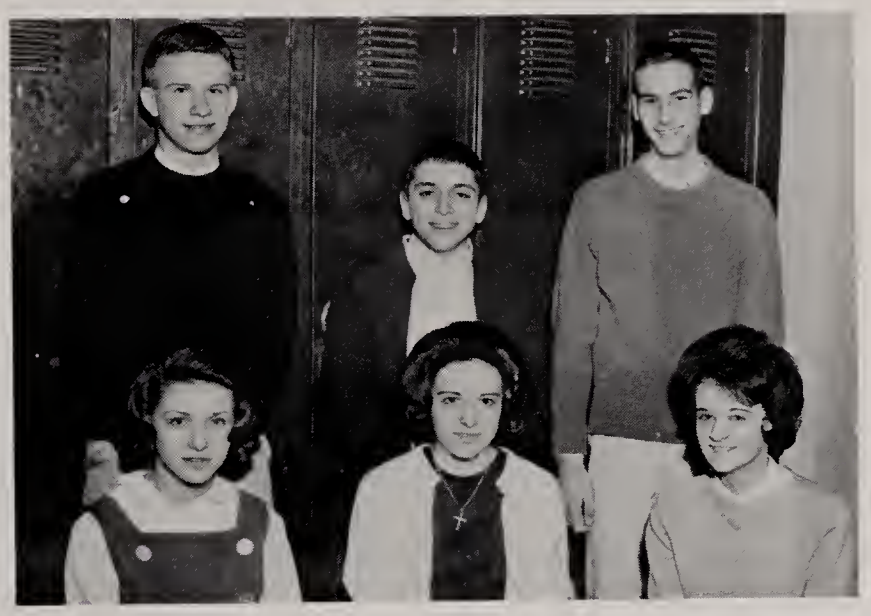

A little word in kindness spoken, these are our friends sincere.

C. Vadeboncoeur
V. Marchand
S. Zagrodny
T. Tremba
W. Garceau
G. Gariepy

SEEKING TO PLEASE EVERYBODY IS A VERY HARD UNDERTAKING

CUTEST NOSE
M. Plouffe, J. McGue

LONGEST EYELASHES
S. Sonier

NICEST COMPLEXION
S. Turner, F. Bardell

PRETTIEST EYES
J. McGue

CLASS ACTOR-ACTRESS

J. Bonollo
J. Gallagher

Suit the action to the word, the word to the action.

TALLEST-SHORTEST

L. Petrosian
G. Laprade
A. Garceau
G. Brunelle

The future depends on the mind.

MOST COURTEOUS

E. Crouse
W. Austin

Courtesy eases wonderfully the jolts along life's highway

BEST PERSONALITY

E. Baldiga
E. Desmarais

You are not ever fully dressed until you wear a smile

MOST ATHLETIC

S. Sonier
G. Laprade

The cheerful loser is a winner

MOST ARGUMENTATIVE, MOST STUBBORN

L. Petrosian
G. Thonet

The truth is always the strongest argument

MOST HAPPY-GO-LUCKY

M. Jolicoeur
G. Thayer

Light is the heart that bears no malice

MOST HELPFUL

L. Levesque
D. Aubin

They who give have all things
They who withhold have nothing

CLASS POLITICIANS

M. Fafard
G. Trudeau

First wisdom of politics is strength

CLASS MONKEY,
CLASS GIGGLER

J. McGue
J. Betsch

Their laughter is like an explosion

YOUNGEST

C. Gladu
J. McGue
K. Pleau

Youth is like Spring—delightful

CUTEST

J. Gallagher
J. Wyatt

A thing of beauty is a joy forever

MOST SYMPATHETIC

J. Mostek
B. Aubin

Consideration begins with C but starts with you

MOST ORIGINAL HAIR STYLES

C. Beauregard
J. Marks

If you would create something you must be something

MOST ARTISTIC

B. Showlskis
P. Barry
J. Vadeboncoeur

As the sun colors flowers so the sun colors life.

MOST DRAMATIC

C. Gladu
J. Marks

Life is but a stage . . .

MOST MODEST

A. Lebeau
R. Boivin

Virtue is the truest nobility.

CALMEST

J. Wyatt
M. Perreault
L. Levesque

A handful of patience is worth more than a bushel of brains.

MOST TALKATIVE

M. Jolicoeur
M. Turcotte
S. Turner

STUBBORNEST CLASS

Seniors

MOST FEMININE,
MOST MASCULINE

C. St. Germain
G. Laprade

Sugar 'n spice . . .
Hard 'n strong . . .

MOST LIKELY TO SUCCEED

M. Fafard
G. Trudeau

They hope and aspire to carve bold and strong

MOST PRACTICAL

R. Sylvestre
J. Peterson

Wealth is not only what you have but also what you are

MOST ATTRACTIVE

J. Betsch
G. Laprade

If eyes were made for seeing, then beauty is its own excuse for being

MOST SOCIABLE

J. Taft
G. Thayer

Recipe for having friends: Be one!

WITTIEST

V. Marchand
E. Desmarais

There's a merry elf in their hidden self

TARDIEST
L. Petrosian, G. Laprade, A. Dussault

Time stands on its threshold and beckons you and me.

MOST RESPECTFUL
S. Davidson, W. Austin

Respect is what we owe, love what we give.

CLASS DREAMERS
L. Woodman, J. Marks, E. Lemon

We frequently must look backward in order to look forward.

NOISIEST AND QUIETEST
J. Betsch, L. Laverdiere, W. Austin, G. Thayer

He who sleeps in continual noise is awakened by silence.

MOST UNAFFECTED
R. Brothers, L. Woodman

There is more to life than increasing its speed.

TYPICAL SENIORS
J. Wyatt, J. Vadeboncoeur, A. Garceau, G. Trudeau

Personality opens many doors. Character keeps them open.

Smile when you say that

Some guys sure have all the luck

Smile at the birdie

I really don't want to leave.

Put away the cigarettes, girls.

These modern inventions are amazing

Aren't I beautiful

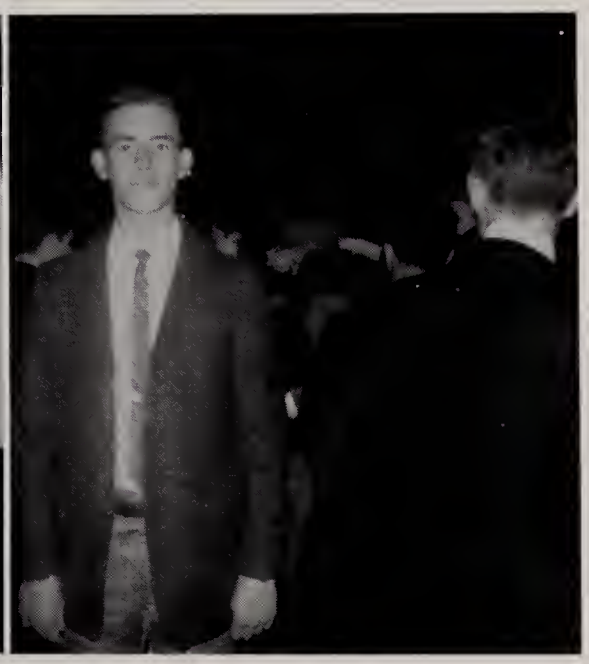

Hello, my name is . . .

10:55 — Bellingham High

Please, girls, not now

Not so fast, men

Line forms at the rear

It's only coke

You should have seen the elephants, they were pink

Don't ever do that again

You can get bounced for that

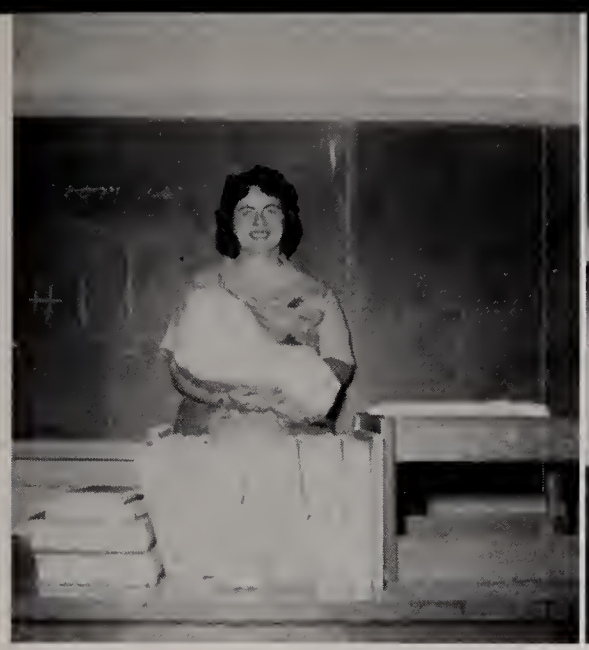

Look what I found

Everyone wants to get in on the act

Look at those handsome seniors

I'm lost

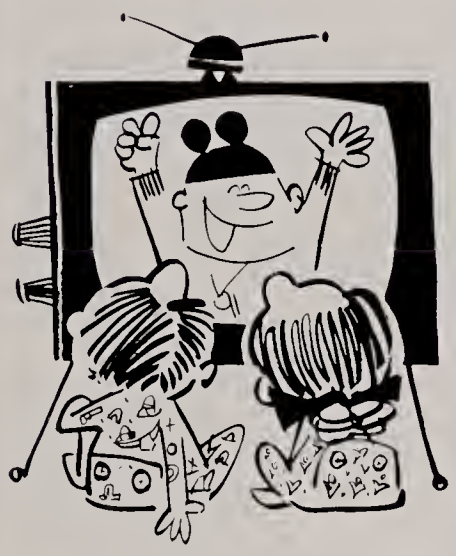

Togetherness

Don't tell me your troubles

Anyone for pool?

Did you hear the one about . . .

MARY-BETH FAFARD
Girls' State Delegate
D.A.R.
Student Government Representative

H
O
N
O
R
S

As examples of the integrity and farsightedness of the youth of today we are proud to give this page to two fellow classmates who justly deserve the honors bestowed upon them.

H
O
N
O
R
S

GILBERT TRUDEAU
Boys' State Delegate

CLASSES

IT'S EASY TO
INCREASE
world history in its geographic setting

FRESHMAN OFFICERS

SOPHOMORE OFFICERS

JUNIOR OFFICERS

CLASS WILL

We, the class of nineteen sixty-three, about to leave Bellingham High hereby bequeath to the following our worldly possession.

to:

Mr. Minichiello, another senior class to leave something next year.

Mr. Keough, a brand new high school in another part of town.

Mrs. Tremba, an automatic late-slip writer for those very tardy seniors.

Mr. Price, a year's supply of matches so that he may continue lighting fires beneath his Math students.

Mr. Hannigan, an anchor for his little VW so that it will stay put.

Mr. McGrory, a new Student Voice staff so that he can start from scratch.

Mrs. Lowry, something to keep the boys off the basketball court . . . a basketball bat.

Mr. Gauvin, three months for him to recuperate in time for next year's seniors.

Mr. Niedzwiadek, tranquilizers for his shattered nerves while in fifth period study.

Miss McLaughlin, an empty hospital so that she can staff it with her future nurses.

Mrs. Kelley, a closet full of handkerchiefs for her poor poor senior girls!

Mr. Flynn, we leave: with three out of his starting five basketball players.

Mr. Trudeau, a glove compartment full of ICE-MINTS.

Mr. Najjar, a recording he can play as he goes down the corridors entitled, "Single file . . . single file . . . single file . . . single file."

Mr. Hayes, an authentic medieval castle with a genuine dungeon.

Mr. Dilibero, a go-cart to find the scattered seniors.

Mr. Clegg, Finches to forget the B.H.S. voices.

Mr. Lemire, an ashtray; you forgot the girl's room.

Mr. Sarazin, the tables in the auditorium for another year of work.

To the underclassmen, a hint . . . take care of your new school and make it one of which to be proud.

CLASS HISTORY

FRESHMAN YEAR

Largest class the high school had held . . . divided into two buildings, South School and High School . . . Honored by Class of '60 at Freshman Get Acquainted Dance . . . joined many school activities . . . Valentine Dance showed our skill to organize and to decorate . . . dancing at noon time, *Odyssey,* exams, magazine drive, dues, and rules . . . Mr. Conlan, Mr. Price, Mr. Dilibero, and Mr. Biron as our faithful advisors . . . Frosh Leaders: Pres., Jim Bonollo; V. Pres., Paul Laperle; Sec., Claudette Roy; Treas., Jean Gallagher; Assist. Treas., Annette Lebeau; Student Council: Sylvia Sonier, Ernie Desmarais, Howard Embree, Pat Ashton . . . Mr. Purich, freshman heart-throbber . . . remember those bows and teddy bears . . . participated in track, basketball, baseball, cheerleading . . . Class Day, Nantasket, awards, and farewells.

SOPHOMORE YEAR

Some remaining "Big Sophs" returned . . . Jim Bonollo, Howie Embree, Val Marchand, Jean Gallagher, class leaders . . . Mr. Price, Mr. Niedzwiadek, and Mr. Flynn advised . . . Gerry Brunelle, and Betty Gardner as Student Council members, searched the school for the breakers of rules . . . World History, Typing I, Algebra II, Economic Geography caused the woes of many . . . half-day of school cut privileges, but we still had fun . . . Harvest Dance added to the treasury . . . biology class, pigs, formaldehyde . . . first encounter with Shakespeare through *Julius Caesar* . . . Athletic Association, basketball, track, and baseball took up extra time . . . Sophomore Girls start F.T.A. . . . "TIGERS" . . . bright Sophs contributed to Junior paper proposal to a certain business teacher by Al Dussault . . . Outing, ordering rings, final exams, report cards, completed the year . . . on our way to becoming upperclassmen, a long awaited dream.

JUNIOR YEAR

The return as upperclassmen . . . class rings to back us up . . . lost some old classmates gained some new ones . . . basketball team had undefeated season . . . Student Voice edited by energetic Juniors . . . F.N.A., Chef's

Club, Science Club, joined the company of the F.T.A. . . . new teachers joined staff . . . Miss Wallace coached "Pennies" . . . Miss McKenna serenaded her students . . . Class Officers included Howie Embree, Jim Bonollo, Val Marchand, Jean Gallagher . . . Judy Mostek and George Laprade represented us in Student Court . . . wash the boy's room, Jim . . . guiding the way were Mrs. Baker, Mr. Flynn, Mr. Niedzwiadek, Mr. DeHertogh . . . Al. Dussault tried again with Miss McKenna . . . Washington Trip was given up for lost . . . dues go down . . . "Moonlight and Roses" . . . George Laprade and Connie St. Germaine, King and Queen . . . Old office filled by new principal, Mr. Keough . . . "Happy Birthday sung in corridors" . . . Thanksgiving Dance went over big . . . Girls' and Boys' State . . . Yearbook Staff elected . . . Driver's Ed. brings doom to pedestrians . . . lab, Harvey White, Bookkeeping I, "triangle the heart of math" . . . learn the Presidents . . . same old girls' room, but full length mirror . . . Fashion Show . . . remember, smile . . . Mr. Conlan says last good-bye . . . never will forget the brushcuts, tea, and raisins . . . farewell to class of '62 . . . one more year . . . summer vacation before final gap.

SENIOR YEAR

Elections — Mary-Beth, George Laprade, Val Marchand, Carol LaVoie lead us . . . Howie Embree and Jane Betsch, Student Council . . . auditorium-homeroom . . . full day again . . . corridor marshals . . . lockers in gym . . . many *Epilogue* deadlines to meet . . . lunch room sales . . . fittings for caps and gowns . . . graduation pictures . . . Guidance Room always busy . . . Student Government and DAR . . . Christmas skit . . . many new teachers . . . large study hall . . . write 1000 times, please . . . chocolate milk, Mr. Hayes? . . . rules, rules, rules, and more rules . . . operas by Joe McGue and bum, bum, bum, bum, bum, bum by Marcel Turcotte . . . FBLA, new club addition . . . personal type, Seniors . . . Cheerleaders-new uniforms . . . record breaking by Jim Bonollo . . . Driver's Ed.-more worries . . . dances in small gym . . . Let's Go . . . this study hall — after school . . . Democracy-"a quiet class" . . . Class song written . . . Howie Embree in hospital . . . Staff meetings . . . great plans for College, some to work for Uncle Sam . . . Class Banquet and Outing . . . the long awaited day — Commencement . . . all add up to many memories for graduates of '63.

SENIORS

NATHANIEL
HAWTHORNE
SIR
WALTER
SCOTT
WILLIAM
MAKEPEA
THACKER

"And gladly would she learn and gladly teach"

MARY ELIZABETH FAFARD

"Beth"

Our energetic class president . . . always helpful and dependable . . . success is eminent.

Ambition: Special education teacher
Pet Peeve: Insincere people
Favorite Saying: "I just don't know"
Favorite Song: Climb Every Mountain

Activities: F.T.A. Program Chairman 2, 3, 4; Science Club 3, 4; A.A. 2, Scorer 3, 4; Chairman Prom Committee 3; Girls' State 3; Glee Club 1, 4; Student Voice 3; Class President 4; Yearbook Staff 4; D.A.R. 4; Student Government 4.

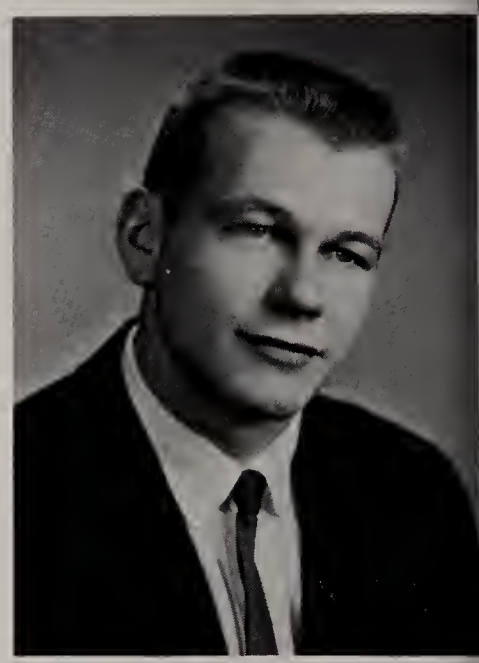

"He thought the text not worth an oyster"

GEORGE JEAN LAPRADE

"The Gun"

Tall blonde bomber . . . broke our B.H.S. high scoring record in '62 . . . a real ladies' man.

Ambition: Physical education teacher
Pet Peeve: Girls who think they're too smart
Favorite Saying: "Be serious"
Favorite Song: You Belong To Me

Activities: Vice President of Class 4; Student Council 3, 4; Glee Club 1, 4; Basketball 1, 2, Captain 3; Baseball 1, 2, Captain 3; Cross Country 1, 2; Athletic Association 4; King of Junior Prom; Corridor Marshal.

"She kept others in gales of laughter, listening to her merry tales"

VALERIE JANICE MARCHAND

"Val"

Never dull with Val around . . . keeps us laughing with her quiet humor.

Ambition: A major in math and science
Pet Peeve: People who don't mean what they say or say what they mean
Favorite Saying: "It's not time to worry, yet"
Favorite Song: Town Without Pity

Activities: Secretary of Class 2, 3, 4; Vice President F.T.A. 2, 3, President 4; A.A. 2, 3, 4; Treasurer Science Club 4; Student Voice 3; Yearbook Staff 4; Glee Club 2, 4.

"Companionable was she and so fair"

CAROL LAVOIE

A quiet blonde . . . courteous . . . a friend to all who know her.

Ambition: Secretary
Pet Peeve: People who brag
Favorite Saying: "Are you serious?"
Favorite Song: You Belong To Me

F.B.L.A. 4; Glee Club 4; Class Treasurer 4; Yearbook Staff 4.

"Books! 'tis a dull and endless strife"

JANETTE DOROTHEA AMBLER

"Jan"

Enjoys a good time . . . likes riding in Bunny's Chrysler . . . an avid cheerleader.

Ambition: Housewife
Pet Peeve: English IV
Favorite Saying: "No kidding"
Favorite Song: Moon River
Activities: Cheerleading 1, 2, Co-Captain 3; Glee Club 1, 2; F.B.L.A. 4.

"So young a person with so old a head"

RICHARD ANDRE AUBIN

Sports enthusiast . . . a willing worker . . . while in school he's reserved, but outside . . .

Ambition: Construction engineer
Pet Peeve: Conceited people
Favorite Saying: "Nuts"
Favorite Song: You Belong To Me
Activities: Track 1, 2, 3; Basketball 1, 2, 3; Baseball 2; Glee Club 1, 4; Science Club 3, 4.

"Little he knows whose lot is happy"

ROBERT CAMILLE AUBIN

"Bob"

The biggest and the best . . . liked by all who know him . . . tremendous help everywhere.

Ambition: Navy career
Pet Peeve: Mr. Price
Favorite Saying: "Mmmmbrrr"
Favorite Song: Bobby's Girl
Activities: Baseball 1, 2, 3; Basketball 1, 2, 3; Glee Club 4; Track 1, 2, 3.

"A busier man you'd see nowhere"

WILLIAM WARREN AUSTIN, JR.

Tall and handsome . . . quiet but always thinking . . . a good word for everyone . . . fine student.

Ambition: To be happy
Pet Peeve: Book reports
Favorite Saying: "Oh, well"
Favorite Song: Maria
Activities: Yearbook Staff 4; Glee Club 4.

"And little does she know who's carefree"

EILEEN BALDIGA

Where's the party? . . . good grooming essential to her . . . always cheerful . . . smiling blue eyes.

Ambition: I.B.M. operator
Pet Peeve: Book reports
Favorite Saying: "OH! Mother"
Favorite Song: Moon River
Activities: Athletic Association 2, 3, 4; Glee Club 1, 4; F.N.A. 3, 4; Girls' Basketball 3; F.B.L.A. 4.

"A man whose efforts will gain him fame"

FREDERICK KENNETH BARDELL

"Freddy"

An asset to any group . . . basketball . . . a keen comic sense . . . considers girls a nice and necessary evil.

Ambition: Physical education teacher
Pet Peeve: Loud talking people
Favorite Saying: "That's no lie!"
Favorite Song: Do You Love Me?
Activities: Track 1; Basketball 2, 3, 4; Baseball 1, 2, 3, 4; Glee Club 4; Science Club.

"Laugh and be merry"

PAUL CHARLES BARRY

Individualist . . . a most willing worker . . . one of our Navy men . . . watch out for the mermaids, Paul.

Ambition: To become an engineer in the U.S. Navy Engineer Corps
Pet Peeve: U. S. Navy doctors that give shots
Favorite Saying: "Are you all right?"
Favorite Song: The High And The Mighty
Activities: Baseball 1, 2; Student Voice 3; Glee Club 1, 2; Science Club 3, 4.

"God in His mercy lent her grace"

CLAIRE A. BEAUREGARD

"Bee"

Sweet and charming . . . always a lady . . . tiny but mighty . . . beautiful hairdo's.

Ambition: Hair stylist
Pet Peeve: English IV
Favorite Saying: "Is that right?"
Favorite Song: Moon River
Activities: Glee Club 1, 4; Yearbook Staff 4; F.B.L.A. 4.

"Laugh and the world laughs with you"

JANE ELLA BETSCH

Full of pep and vigor . . . lots of laughs . . . enjoys every minute of life . . . thinks people who make no noise are dangerous.

Ambition: Nurse
Pet Peeve: Conceited people
Favorite Saying: "It's the truth"
Favorite Song: You Belong To Me
Activities: Glee Club 2, 4; F.N.A. 3, 4; Science Club 4; Student Council 4; Pep Squad 4.

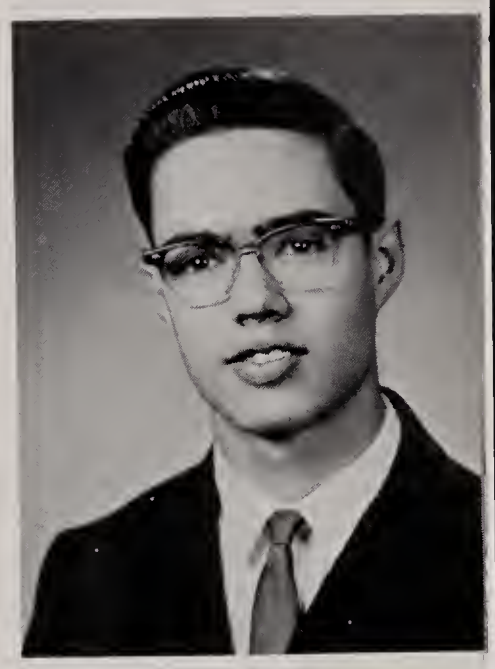

"Not what he says but what he whispers"

ROGER W. BOIVIN

"Rog"

Not a bit nervous . . . industrious . . . one of the working people . . . reserved and shy.

Ambition: To make money
Pet Peeve: Women drivers
Favorite Saying: "Drop dead"
Favorite Song: He's A Rebel
Activities: Baseball 4; F.B.L.A. 4; Glee Club 4.

"It's not who wins that counts, it's how you play"

JAMES DENNIS BONOLLO

"Jimmy"

Active in sports . . . who's got the cards . . . record breaker '63 . . . never completely serious.

Ambition: To be like Mr. Flynn
Pet Peeve: Shaving
Favorite Saying: "Oh, no! not again."
Favorite Song: Moon River
Activities: President of Class 1, 2, V. President 3; Track 1, 2; Track Manager 4; Baseball 1, 2, 3, 4, Co-Capt. 4; Basketball 2, 3, 4, Co-Capt. 4; Glee Club 4; Corridor Marshal 4.

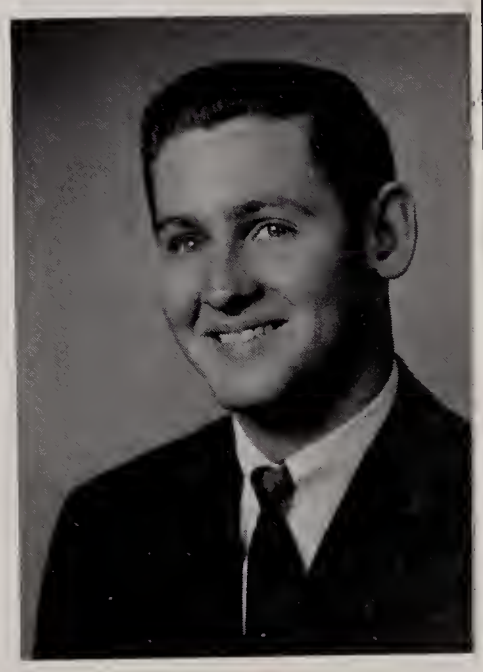

"A hot temper can leap over a cold decree"

ROGER ROBERT BROTHERS

"Pete"

Plays the drums . . . tops in his field . . . freshman love.

Ambition: Drummer
Pet Peeve: Work
Favorite Saying: "Oh, ah!"
Favorite Song: Let's Go
Activities: Glee Club 4.

"A ministering angel, thou"

JUDITH ANN BRUCE

"Judy"

Neatness is a virtue . . . good grooming . . . quiet . . . reserved . . . conscientious.

Ambition: Beautician
Pet Peeve: Crowded buses
Favorite Saying: "Quiet!"
Favorite Song: Moon River
Activities: F.N.A. 3.

"Had close-cropped hair and face of swarthy tan"

GERARD ALBERT BRUNELLE

"Gerry"

Always an earnest question . . . likes to socialize . . . always ready to prove a point.

Ambition: Air Force jet pilot
Pet Peeve: Loud girls
Favorite Saying: "You know it!"
Favorite Song: Big Girls Don't Cry
Activities: Track 1, 2, 3; Basketball 2, 3, 4; Student Council 2; Science Club 3, 4; Glee Club 4; Student Voice 3; Corridor Marshal 4.

"She will do good all her life"

JUDITH ANN CASTAGNARO

"Judy"

Sweet and reserved . . . soft spoken.. . . neat . . . every teacher's ideal.

Ambition: Secretary
Pet Peeve: Getting up in the morning
Favorite Saying: "Oh, brother!"
Favorite Song: Town Without Pity
Activities: Girls' Basketball 3; F.B.L.A. 4.

"And yet a spirit still and bright with something of angelic light"

ELLEN PAGE CROUSE

March of Dimes captain . . . a ready smile . . . blushes easily . . . meticulous dresser.

Ambition: Sociologist
Pet Peeve: Blushing
Favorite Saying: "Does that get me"
Favorite Song: To The Aisle
Activities: Glee Club 3, 4; F.T.A. 3, Vice President 4; Prom Committee 3; Athletic Association 3, 4; Jr. Prom Princess 3.

"The quality of mercy is not strained"

SHARON LOUISE DAVIDSON

"Gidget"

Respectful . . . conscientious . . . cheery smile for all . . . hard worker in everything.

Ambition: Dark room technician
Pet Peeve: Crowded corridors
Favorite Saying: "Oh! for heaven's sake."
Favorite Song: Wild Is The Wind
Activities: Glee Club 3, 4; F.N.A. 3, 4; F.B.L.A. 4.

"Tomorrow, friends, is another day"

RITA ANN DESJARLAIS

"Frenchie"

Never at a loss for words . . . not in a hurry . . . easygoing . . . a committee worker.

Ambition: Beautician
Pet Peeve: Conceited people
Favorite Saying: "It's not your fault"
Favorite Song: In The Still Of The Night
Activities: Glee Club 2, 3, 4; Girls' Basketball 3; F.B.L.A. 4.

"You shall always find me unafraid"

ERNEST DESMARAIS

"Ernie"

Another Navy man . . . well liked by everyone . . . sharp Olds . . . found attractive by the girls.

Ambition: Naval career
Pet Peeve: Mr. Price
Favorite Song: Moon River
Activities: Glee Club 4; Track 1; Student Council 1; Corridor Marshal 4.

"Gratitude is a sign of noble souls"

KATHLEEN ANN des ROCHERS

"Kathy"

Active and dependable . . . many talents . . . nurse's aide . . . ability to achieve.

Ambition: Registered nurse
Pet Peeve: Conceited people
Favorite Saying: "Good grief!"
Favorite Song: To The Aisle
Activities: Glee Club 3, 4; F.N.A. 3, Vice President 4.

"Ever striving to assist"

ALBERT DUSSAULT

"Al"

Known for his witty remarks . . . self-appointed Romeo of B.H.S. . . . future executive.

Ambition: Successful business man
Pet Peeve: Niedzwiadek
Favorite Saying: "How've you been, Sweets?"
Favorite Song: Moon River

Activities: Athletic Association 2, 3, 4; President F.B.L.A. Yearbook Staff 4; Glee Club 4; Track 3.

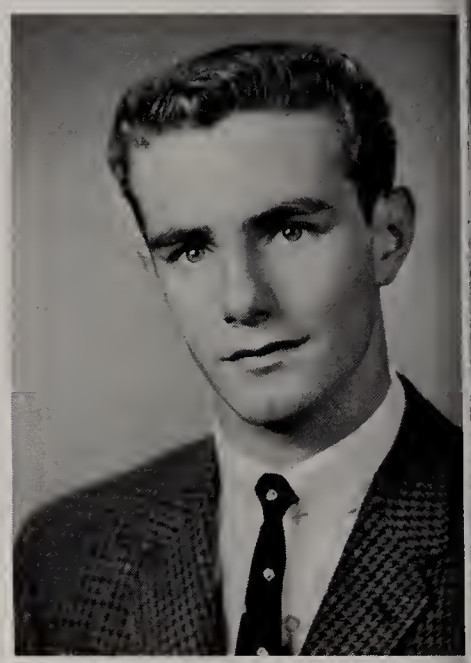

"Too much rest is rust"

HOWARD EMBREE

"Howie"

Our Hospital victim . . . lives for those weekends . . . active in sports . . . in need of a new car constantly.

Ambition: Mechanical engineer
Pet Peeve: Girls that hate me
Favorite Saying: "Yeah?"
Favorite Song: The Lion Sleeps Tonight

Activities: Basketball 1, 2, 3, 4; Baseball 2, 4; Track 1; Student Council 1, 4; Corridor Marshal 4; Vice President of Class 2; President 3.

"She never interfered with a teacher's education"

KAREN FIELDER

"Squeaky"

Soft spoken . . . bubbling personality . . . another frosh love . . . known as squeaky to her friends.

Ambition: Receptionist
Pet Peeve: Conceited boys
Favorite Saying: "For Pete's sake"
Favorite Song: My Own True Love

Activities: Glee Club 2, 3, 4; F.B.L.A. 4; F.N.A. 3.

"A smile lurks beneath a serious demeanor"

JANICE RITA FINO

"Jan"

Math . . . industrious . . . thoughtful . . . future scientist . . . intelligence plus.

Ambition: Math teacher
Pet Peeve: Conceited people
Favorite Saying: "Son of a gun"
Favorite Song: I'll Be Seeing You

Activities: F.T.A. 2, 3, 4; Glee Club 2, 3, 4; Student Voice 3; Science Club 4; Yearbook Staff 4.

"When you think she's half asleep she's really wide awake"

LEA LOUISE FORGET

"Smiley"

Quiet . . . reserved . . . friendly . . . surprises us at times.

Ambition: A successful future
Pet Peeve: Slow drivers
Favorite Saying: "Beware"
Favorite Song: Where Or When
Activities: Glee Club 4.

"Happiest are those that care"

KATHERINE MARION FRASER

"Kay"

A 4-Her . . . individuality in a nice way . . . enjoyed her stay at Bellingham High.

Ambition: Medical secretary
Pet Peeve: A certain conceited senior
Favorite Saying: "Charge"
Favorite Song: In The Still Of The Night
Activities: Glee Club 1, 2, 3, 4; F.B.L.A. 4; Girls' Basketball; F.N.A. 3.

"Beauty lives with kindness"

JEAN MARIE GALLAGHER

"Jeanie"

A smile that knocks them out . . . quick with the innuendoes . . . talks with her eyes.

Ambition: Airline hostess
Pet Peeve: Insincere people
Favorite Saying: "Holy Christmas"
Favorite Song: Night And Day
Activities: Treasurer of the Class 1, 2, 3; Glee Club 1, 4; F.T.A. 2, 4, Treas. 2; Athletic Association 2; Cheerleading 3; Jr. Prom Committee 3; Yearbook Staff 4; Pep Squad 4.

"In flower of youth and beauty's pride"

ANDREE GARCEAU

"Andi"

Drives a Falcon . . . a petite package of perkiness . . . fanatic on shoes . . . one of the First National crew.

Ambition: Hair stylist
Pet Peeve: Self-centered people
Favorite Saying: "It's not funny"
Favorite Song: Moon River
Activities: Glee Club 4; Prom Committee 3; F.B.L.A. 4; Yearbook Staff 4.

"Happy the mortal free and independent"

BETTY JEAN GARDNER

"Betty Lou"

A June bride-to-be . . . bombs around in a white Chrysler . . . contagious laugh.

Ambition: Housewife
Pet Peeve: School
Favorite Saying: "Who, me?"
Favorite Song: All Alone Am I
Activities: Glee Club 4; Student Council 2.

"She had a very, very tender heart"

CONSTANCE GLORIA GLADU

"Connie"

An interest in Mount . . . many talents . . . dark and vivacious.

Ambition: Mathematician
Pet Peeve: Boys that make girls cry
Favorite Saying: "Are you mean!"
Favorite Song: I Told Every Little Star
Activities: Glee Club 1, 2, 4; F.T.A. 2, 3, 4, Treas. 3, 4; Student Voice 3; Jr. Prom Committee 3; Princess 3; A.A. 4; Yearbook 4; Science Club 4.

"Lest too light winning make the prize light"

BARBARA ANN GORDON

"Suzie"

Any new hair styles . . . riding enthusiast . . . avid reader.

Ambition: Nurse
Pet Peeve: Algebra
Favorite Saying: "That'll be the day"
Favorite Song: The Lion Sleeps Tonight
Activities: F.N.A. 3, 4.

"Honor, anger, valor fire"

HARLAN HAVEN

"Rickey"

Hard worker . . . likes red heads . . . enjoys bookkeeping.

Ambition: To be rich
Pet Peeve: Slow cars
Favorite Saying: "Get out"
Favorite Song: Torture
Activities: Track 1, 2.

"A merry heart goes all the day"

MARY BELLA JOLICOEUR

Do you have anything to eat . . . happy-go-lucky . . . smile for everyone.

Ambition: Hairdresser
Pet Peeve: Snobs
Favorite Saying: "But why?"
Favorite Song: That's My Desire
Activities: Glee Club 2, 4; F.T.A. 2; Science Club 4; Pep Squad 4; Girls' Basketball 3.

"He seldom spoke, but what he said was clear"

ROBERT WAYNE KNIGHTS

"Bobby"

Likes Democracy class . . . interested in Vermont . . . anything new in Framingham?

Ambition: Teacher
Pet Peeve: Leaky ball point pens
Favorite Saying: "Grub"
Favorite Song: Moon River
Activities: Science Club 4; Cross Country 1; Baseball 3.

"Spontaneous wisdom breathed by health"

SUSAN JEAN LAFOND

"Sue"

Earrings and sweaters a weakness . . . fights for woman's suffrage . . . interested in skiing.

Ambition: Nurse
Pet Peeve: Inconsiderate people
Favorite Saying: "That burns me up"
Favorite Song: Chances Are
Activities: Glee Club 1, 4; F.T.A. 2, 3; F.N.A. 4; Science Club 4; A.A. 3, 4.

"A back friend, a shoulder clapper"

JUDITH LAPERLE

"Judy"

Enjoys swimming . . . likes bright colors . . . friendly manner . . . weakness for chocolate milk.

Ambition: Office work
Pet Peeve: Boys who drink
Favorite Saying: "NO! Really?"
Favorite Song: Still In Love With You
Activities: Glee Club 1, 4; F.N.A. 3.

"Her mind is happy"

LINDA ALICE LAVERDIERE

"Lynn"

Quiet and sincere . . . hard worker . . . future nurse . . . sure to succeed.

Ambition: Registered nurse
Pet Peeve: Unkind and inconsiderate people
Favorite Saying: "It's pathetic"
Favorite Song: Over The Rainbow

Activities: Glee Club 2, 3, 4; F.N.A. 3, 4, Sec. 3, Pres. 4; Student Voice 3; Science Club 4; Pep Squad 4; Girls' Basketball 3.

"Like twilight, her dusky hair"

ANNETTE VIVIAN LEBEAU

Quiet and considerate . . . sparkling personality . . . watches for the postman.

Ambition: Secretary
Pet Peeve: Unfaithful people
Favorite Saying: "Oh, no"
Favorite Song: Teddy

Activities: Asst. Treasurer of Class 1; Glee Club 2, 4; Girls' Basketball 3; F.N.A. 3; F.B.L.A. 4; Secretary 4.

"The heart argues, not the mind"

EDWARD FRANCIS LEMON

"Eddie"

Blonde hair . . . most willing worker . . . never too serious.

Ambition: To be a success
Pet Peeve: Wiseguys
Favorite Saying: "Get off my back"
Favorite Song: My Desire

Activities: Baseball 1; Basketball 1, 2; Glee Club 4; Track 1; Corridor Marshal 4.

"Friends are born, not made"

LORRAINE JULIETTE LEVESQUE

"Lorry"

Always a smile . . . hard worker . . . good student . . . artistically inclined.

Ambition: Registered nurse
Pet Peeve: A certain freshman boy
Favorite Saying: "Don't sweat it"
Favorite Song: Beyond The Reef

Activities: Glee Club 2, 3, 4; F.N.A. 3, 4; Student Voice 3; Yearbook Staff 4; Science Club 4; A.A. 4.

"Every why hath a wherefore"

MARGARET ANN LEWINSKY

"Peggy"

Fun to have around . . . efficient and practical . . . "explain that one to me again."

Ambition: Secretary
Pet Peeve: Snobbish people
Favorite Saying: "You know"
Favorite Song: Twilight Time
Activities: Glee Club, 1, 4; Dance Committee 4; Yearbook Staff 4; Girls' Basketball 3; Pep Squad 4; F.N.A. 4; F.B.L.A. 4.

"Better the world with a smile"

PATRICIA ANN LEWINSKY

"Patty"

Tall and smiling . . . capable student . . . neatness is an asset.

Ambition: Secretary
Pet Peeve: Conceited people
Favorite Saying: "I can't be bothered"
Favorite Song: Summer Place
Activities: Girls' Basketball 3; Glee Club 4; Pep Squad 4; Yearbook Staff 4.

"Act well your part, there all the honor lies"

JOHN SPENCER MARKS

"Marksey"

Rarely understood . . . dry wit and humor . . . hearty laugh . . . puzzles and more puzzles.

Ambition: To be one of the "good guys"
Pet Peeve: The John Birch Society
Favorite Saying: "Good grief!"
Favorite Song: Midnight In Moscow
Activities: Basketball 2; Glee Club 1, 4; Science Club 1.

"His glowing smile, his ardent eyes"

JOSEPH McGUE

"Joe"

Lots of fun, loads of laughs . . . an innocent countenance belies his mischievous pranks . . . effort plus.

Ambition: To travel
Pet Peeve: Florida
Favorite Saying: "Scrounge"
Favorite Song: Moon River
Activities: Science Club 3, 4; Glee Club 4; Baseball 4; Corridor Marshal 4.

"Dance all your life"

ROLAND MERLET

"Pete"

Enjoys book reports . . . loves to dance . . . 'I thought the ace was out.'

Ambition: To be rich
Pet Peeve: Girls from out of town
Favorite Saying: "Is that right?"
Favorite Song: Breaking Up Is Hard To Do
Activities: Basketball 3; Baseball 2; Glee Club 4.

"The lady's smile was coy"

JUDITH ELLEN MOSTEK

"Judy"

Demure but dynamic . . . her smile is sunshine . . . sincere and reliable.

Ambition: To travel
Pet Peeve: Hypocrites
Favorite Saying: "Smile"
Favorite Song: Somewhere
Activities: Glee Club 1, 4; F.T.A. Secretary 2, 3, 4; A.A. 2, 3, 4; Science Club 3, 4; Prom Committee 3; Student Voice 3.

"The lady's eyes were radiant"

LINDA ANN PALAZINI

"Lynn"

A future model . . . vivacious . . . mischievous eyes . . . enjoys self appointed holidays.

Ambition: Secretary
Pet Peeve: People who don't like to have fun
Favorite Saying: "What's the story?"
Favorite Song: Bobby's Girl
Activities: Glee Club 2, 3, 4.

"Laugh yourself to stitches"

MARYANN THERESA PERRAULT

A small package of energy . . . 'Blondie' . . . that meaning smile . . . economics and Niedzwiadek.

Ambition: To be happy
Pet Peeve: Waiting
Favorite Saying: "You Pain"
Favorite Song: Moon River
Activities: Glee Club 4; A.A. 3, 4; Pep Squad 4.

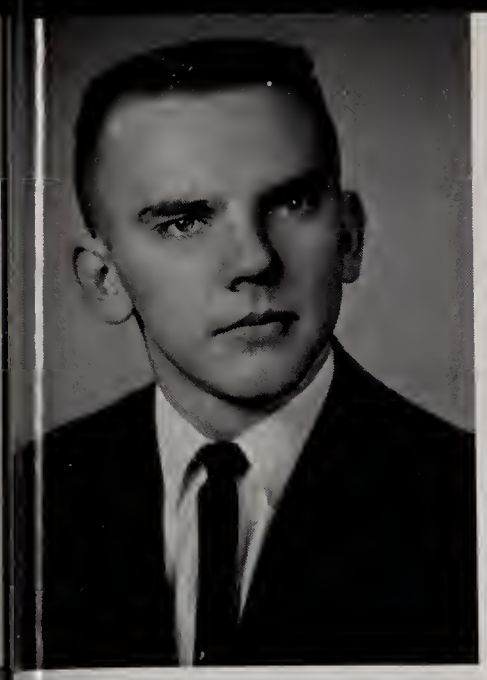

"He shows his honest face"

JOHN PETERSON

"Pete"

A quick answer to anything . . . active and interested in functions . . . good student . . . college bound.

Ambition: To be ambitious
Pet Peeve: Foreign languages (English)
Favorite Saying: "You all right?"
Favorite Song: Moon River
Activities: Science Club 3, Chairman 4; Glee Club 4; Student Voice 3; Yearbook Staff 4; F.T.A. 2, 3, 4; Corridor Marshal 4; Track 1, 2, 3, Captain 4; Basketball 2, 3, 4; Baseball 2, 4.

"Thought is speech and speech is truth"

LUCY PETROSIAN

"Lu"

Ambitious and industrious . . . says what she thinks . . . yearbook editor . . . ready and willing for a good debate.

Ambition: To be a successful novelist
Pet Peeve: Insincere and petty people
Favorite Saying: "You want my life, too?"
Favorite Song: The Wayward Wind
Activities: Glee Club 1, 4; F.T.A. 2; Yearbook Editor 4; General Chairman Senior Dance Committee 4; Girls' Basketball 3.

"Little friends may prove great friends"

KATHERINE MARY PLEAU

"Kathy"

Sincerity . . . crown of curls . . . subtle humor . . . friend to all.

Ambition: To get married
Pet Peeve: Waiting
Favorite Saying: "That's for sure"
Favorite Song: My Own True Love
Activities: Substitute Cheerleader 3; Glee Club 4.

"My labor never flags"

MARY DOLORES PLOUFFE

"Tootsie"

Beautiful dark eyes . . . many a varied hairdo . . . always ready for a party.

Ambition: Hairdresser
Pet Peeve: School
Favorite Saying: "What is this, Halloween?"
Favorite Song: All Alone Am I
Activities: Cheerleader 3; Glee Club 4.

"She always had an alibi and one or two to spare"

MARION KATHRYNE RIDEOUT

Possesses good team spirit . . . loads of effort . . . even-tempered.

Ambition: Secretary
Pet Peeve: A certain freshman
Favorite Saying: "Oh, yeah?"
Favorite Song: I Can't Stop Loving You
Activities: Pep Squad 4; F.B.L.A. 4.

"Her eyes as stars of twilight fair"

JACQUELINE EMMA ROBIDOUX

"Big Jack"

Ambition: To succeed
Pet Peeve: A certain '63 Chevrolet convertible
Favorite Saying: "Never mind"
Favorite Song: Richie
Activities: Glee Club 3, 4; F.B.L.A. 4.

"So gracious in giving, so gay in her youth"

BEVERLY ANN SHOWLSKIS

"Bev"

Loads of laughs . . . very artistically talented . . . ready for fun and frolic.

Ambition: Commercial artist
Pet Peeve: Alarm clocks
Favorite Saying: "What a hot rock"
Favorite Song: The Drummer Boy
Activities: Glee Club 4; Yearbook Staff 4; Dance Committee 4.

"Toil is the sire of fame"

SYLVIA JEANETTE SONIER

"Syl"

Athletic . . . very pleasant . . . loves to cheer the Hawks to victory.

Ambition: Teacher
Pet Peeve: People who feel sorry for themselves
Favorite Saying: "Don't worry about it"
Favorite Song: My Special Angel
Activities: Student Council 1; Cheerleader 2, 3, 4, Co-Captain 3, Captain 4; Yearbook Staff 4; Glee Club F.T.A. 4.

"The heavens such grace did lend her that she might admired be"

CONSTANCE BEATRICE ST. GERMAIN

Sweet and naive . . . fine student . . . always thoughtful . . . good dresser.

Ambition: Secretary
Pet Peeve: People who make, then break promises
Favorite Saying: "What's new?"
Favorite Song: A Million To One
Activities: Glee Club 4; Girls' Basketball 3; F.B.L.A. 4; Queen of Junior Prom 3.

"A friend to all in strife or joy"

RITA CLAIRE SYLVESTRE

Sincere . . . prefers a T-Bird . . . never at a loss for words.

Ambition: Private secretary
Pet Peeve: Conceited people
Favorite Saying: "Be quiet"
Favorite Song: In The Still Of The Night
Activities: Glee Club 3, 4; F.N.A. 3; F.B.L.A. 4.

"The difficulty in life is the choice"

JOANNE TAFT

"Jojo"

Sociable . . . always gay . . . livens any crowd with her good humor.

Ambition: Secretary
Pet Peeve: Conceited people
Favorite Saying: "Sharp"
Favorite Song: My Own True Love
Activities: Glee Club 2, 4; F.N.A. Program Chairman 3, 4; F.B.L.A. 4; Prom Committee 3; Cheerleader 3.

"When happy, others also are"

GARY THAYER

"Gary"

Likeable . . . never serious . . . little things don't mean a lot.

Ambition: To enjoy working
Pet Peeve: People with no sense of humor
Favorite Saying: "Yeah!"
Favorite Song: Moon River
Activities: Basketball 1, 2, 3, 4; Track 1, 2, 3, 4; Glee Club 1, 4; F.B.L.A. 4.

"He wore the latest clothes"

GERALD THONET

"Jerry"

Quick reply to any question . . . an avid debater . . . will go far in life.

Ambition: To be successful
Pet Peeve: A twelve o'clock curfew
Favorite Saying: "What's your problem?"
Favorite Song: Theme From Exodus

Activities: Corridor Marshal 4; Basketball 3, Co-Captain 4; Baseball 3, Co-Captain 4; F.T.A. 4; Science Club 3, 4; Yearbook Staff 4; Student Voice 3; Glee Club 4.

"Like father like son"

GILBERT LIONEL TRUDEAU

"Gil"

Success is evident . . . sharp wit and ready tongue . . . willing class supporter . . . likes Fords.

Ambition: Teacher
Pet Peeve: Low marks in a certain Latin class
Favorite Saying: "It's about that time"
Favorite Song: Twilight Time

Activities: Basketball 2, 3; Baseball 2, 3, 4; Cross Country 1, 2; A.A. 1; Boys' State Representative 3; Editor Student Voice 3; Associate Editor Yearbook 4; F.T.A. 2, 3, 4, President 2, 3; Science Club 4; Corridor Marshal 4.

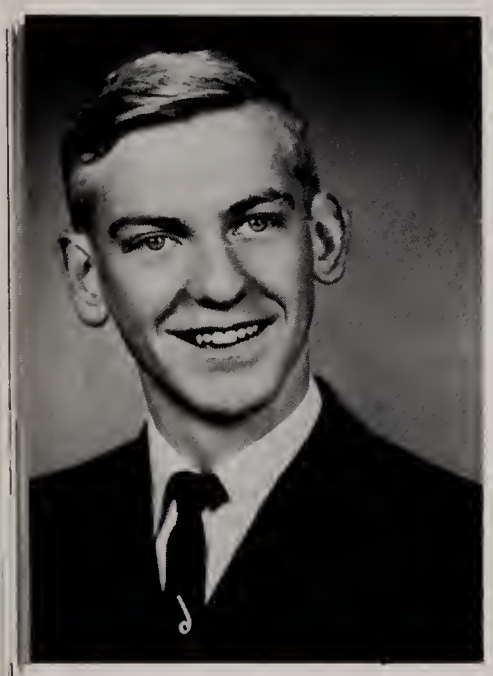

"Sober, steadfast, and demure"

MARCEL TURCOTTE

"Marce"

Willing smile and personality . . . always ready to help . . . loads of effort . . . a pleasure to have around.

Ambition: X-ray technician
Pet Peeve: Bookkeeping
Favorite Saying: "Beat it"
Favorite Song: All Alone Am I

Activities: F.B.L.A. Vice President 4; Glee Club 4.

"She is a talker and needs no questions when she speaks"

SANDRA LEE TURNER

"Sandy"

Enthusiastic . . . always fighting for her many causes.

Ambition: Hairdresser
Pet Peeve: People who aren't true friends
Favorite Saying: "You know what I mean?"
Favorite Song: Gone

Activities: F.N.A. 4; F.B.L.A. 4; Glee Club 4; Girls' Basketball 3.

"Let not ambition mock her useful toils"

JOAN DORIS VADEBONCOEUR

"Joanie"

Essence of warmth and hospitality . . . drawing enthusiast . . . interest in Connecticut.

Ambition: Teacher
Pet Peeve: Snobby people
Favorite Saying: "You must be jesting"
Favorite Song: Desirie

Activities: Glee Club 2, 3, 4; F.T.A. 2, 4; Historian 3; Science Club 4; Pep Squad 4; Jr. Prom Committee 3.

"Quietness is a virtue"

LUCILLE FLORENCE WOODMAN

"Lulu"

Unaffected . . . conscientious . . . never worries about tests . . . prefers to listen than to speak.

Ambition: Beautician
Pet Peeve: Conceited people
Favorite Saying: "So what else is new?"
Favorite Song: Chains

Activities: Girls' Basketball 3; Glee Club 4.

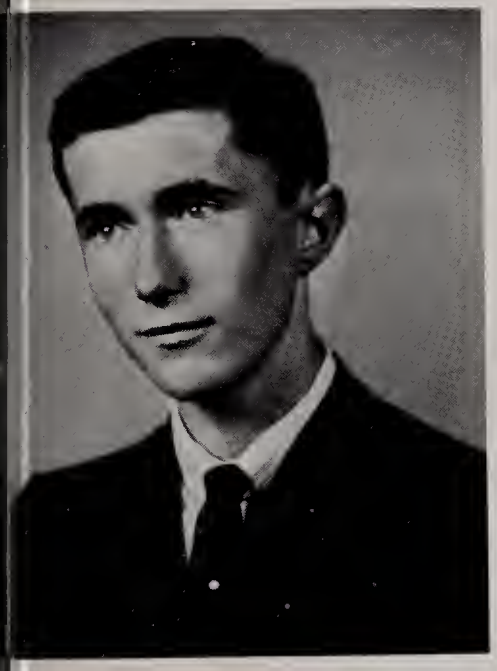

"Worldly fame is like a blast of wind"

JOHN PAUL WYATT

"Big J"

Thousand and one girls . . . not a bit nervous . . . enjoys sports . . . hot ticket.

Ambition: To be a success
Pet Peeve: Guys who act older than they are
Favorite Saying: "Ain't it the truth?"
Favorite Song: Desirie

Activities: Glee Club 1, 4; Baseball 1, 2; Track 1, 3; Chefs' Club 3; Basketball 1, 2; Corridor Marshal 4.

IN MEMORIAM

Roland Dalpe

"Taken From Us
But Forever Held In The
Memories Of Those Who Knew
Them."

Stephen Wheeler

Custodians Custodians

Henry Lemire

Wilbrod Sarazin

PATRONS

Mr. and Mrs. Camille Aubin
Mr. and Mrs. William Austin
Mr. and Mrs. Benjamin Baldiga
Mr. and Mrs. Fred Bardell
Mr. and Mrs. William J. Barry
Mr. and Mrs. Kuno Betsch
Mr. and Mrs. John Billings
Mr. and Mrs. Joseph M. Bonollo
Mr. and Mrs. Theodore Brothers
Mr. and Mrs. Albert Brunelle
Mr. and Mrs. Frank Castagnaro
Mr. and Mrs. William A. Crouse
Mr. and Mrs. Lawrence Desjarlais
Mrs. Evelyn DesRochers
Mr. and Mrs. Albert Dussault
Mr. and Mrs. John Embree
Mr. and Mrs. Henry Fafard
Mr. and Mrs. Bernard Fielder
Mr. and Mrs. Alfred A. Fino
Mr. Arthur Forget
Mr. and Mrs. Harold T. Fraser
Mr. and Mrs. Thomas Gallagher
Mr. and Mrs. Eugene Gladu
Mr. and Mrs. Telesphore Jolicoeur
Mrs. Frank Knights
Mrs. Annette Laprade
Mr. and Mrs. Ernest Laverdiere
Mr. and Mrs. Alfred J. LaVoie
Mr. and Mrs. Edward LeBeau
Mr. and Mrs. Henry Lemon
Mr. and Mrs. Florent Levesque
Mr. and Mrs. Frank Lewinsky
Mr. and Mrs. Joseph Lewinsky
Mr. and Mrs. Gerald Marchand
Mr. and Mrs. Peter Marks
Mr. and Mrs. Norbert Martel
Mr. and Mrs. Roland Merlet
Mr. and Mrs. Walter Mostek
Mr. and Mrs. Paul Peterson
Mr. and Mrs. Sarkis Petrosian
Mr. and Mrs. George Rideout
Mrs. Cecile Robidoux
Mr. and Mrs. Julien St. Germain
Mr. and Mrs. Russell Sonier
Mr. and Mrs. Edmond H. Sylvestre
Mr. and Mrs. Ernest Taft
Mr. and Mrs. Vincent Thayer
Mr. and Mrs. Darrell Thonet
Mr. and Mrs. Lionel R. Trudeau
Mr. and Mrs. Philias Turcotte
Mrs. A. Lawton Turner
Mr. and Mrs. Emile Vadeboncoeur
Mr. and Mrs. Walter Wyatt
Hemond Building Specialties
Henry's Auto Parts
Pete's Bluebird
Religious Store
Wendell's Barber Shop

ADVERTISERS

Congratulations and Success
to the Class of '63

From
MOSTEK'S HARDWARE

PULASKI BLVD.
So. Bellingham, Mass.
TU 3-9231

OFFICE SUPPLIES

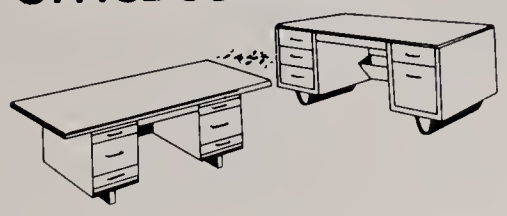

WOONSOCKET TYPEWRITER CO.

237 Main Street

Woonsocket, Rhode Island

POplar 9-0709

Best Wishes to the Class of '63

From

ATLAS SHOPPERS' WORLD

MEDWAY HAT COMPANY

Maple Street

North Bellingham, Mass.

KEystone 3-6638

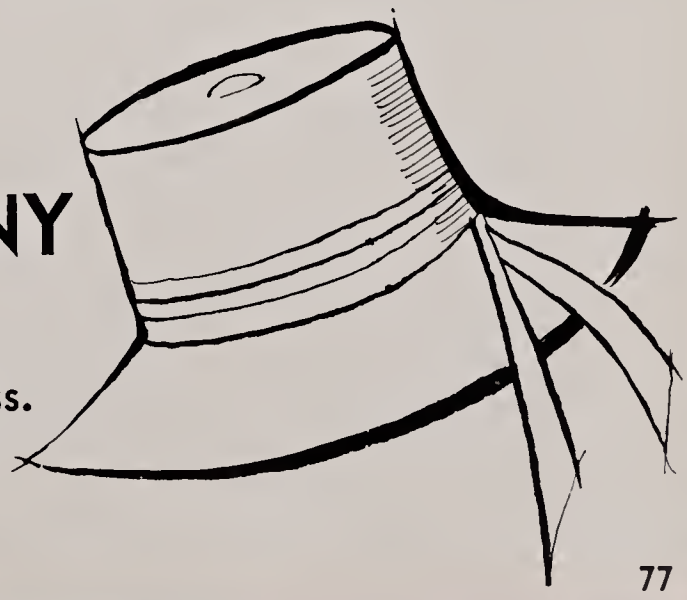

Tel. POplar 9-5406

JET-O-MATIC
CAR WASH, INC.

Specialists in
Washing — Polishing — Simonizing

330 Social Street — Woonsocket, R. I.

Props.
TED BELANGER LOU HUBERT

Compliments
of

WOONSOCKET TIRE SALES

Social Street
Woonsocket, Rhode Island
C. W. MALO, Prop.

BELLINGHAM GROCERY

Mechanic Street
Bellingham, Massachusetts
GReenleaf 3-9827

Sales Service

ALBERT'S
POWER EQUIPMENT

110 Pulaski Blvd.
So. Bellingham, Massachusetts
P.O. Box 1027 Woonsocket, R. I.

PINAULT HARDWARE COMPANY

Dealers in
Hardware — Woodenware
Cordage and Tools
Sporting Goods

584 Social Street
Woonsocket, R. I.

Tel. POplar 2-2283 — 2284

SAVARD and GALLANT

503 Social Street
Woonsocket, Rhode Island

Dependable Service
by Carefully Trained Experts

TEL. GR 3-0992

LOU'S RADIO & T.V.

92 Main Street Milford, Mass.
(Our Service Is Second to None)

Recapping, Wheel Alignment
Motor Tune Up

JOS. FLEUETTE AND SONS

Firestone

Tel. TU 3-9060 230 Pulaski Blvd.
Woonsocket, R. I.

Compliments of

RUSS'
MOTOR SALES

RUSS SONIER, Prop.

ECONOMY CLEANSERS
Prospect St. Milford, Mass.

RINGS, INC.
185 Main Street
Milford
Men's and Boys' Outfitters

MURRAY
WORSTED SPINNING COMPANY

Congratulations
to the
Graduating Class

SOCIAL STREET

Owners
J. WARNER MURRAY
LYNDON MURRAY

WOONSOCKET, RHODE ISLAND

Compliments
of
LOUIS
FASHION SHOP
200 Main St. Milford, Mass.

THE NEW!
SPORTS DUGOUT, INC.
AND SKI CHALET
Complete Sport Services
Park Square
North Smithfield, Rhode Island
Sports Apparel POplar 9-5992

A. MARCHAND & SON

"Machine Works"

Builders of Special Machinery — Engineering
Asbestos Pipe Hole Cutters

Wrentham Road, South Bellingham, Mass.
TUcker 3-7218

Congratulations
and
Continued Success to the Class
of '63

Compliments
of

DRAPER
CORPORATION

PLUMBING

KE 3-8309

LEWINSKY HEATING CONTRACTOR

American Standard Fixtures

Licensed Plumber

Maple Street
No. Bellingham, Mass.

Compliments
of

A FRIEND

NATIONAL ASSOCIATION OF REAL ESTATE BOARDS
REALTORS

TELEPHONE
TUcker 3-8050

WALTER D. RICHARD

REAL ESTATE — INSURANCE

Insurance for Every Need
Auto — Home — Furniture

21 Elvira St.
So. Bellingham, Mass.

BETTER GROCERIES

at

HUGO'S MARKET

Meats, Groceries, Provisions

480 Diamond Hill Rd.

HUGO COLLAMATI, Prop.

Compliments
of

IDEAL
DAIRY

Let's Go Roller Skating

JOYLAND

Special Rates for Groups

BELLINGHAM ELECTRICAL CO., INC.

Authorized Sales and Service
Frigidaire Appliances
Easy Laundry Appliances

250 Pulaski Blvd.
So. Bellingham, Mass.
Tel. TU 3-7235

HENRI HAIR STYLIST

Bellingham's Own
Beauty Salon
TU 3-9471

ELWIN'S SHOE SHOP

108 Main St.
Woonsocket, R. I.

Kali-sten-iks

CHILDREN'S SHOES

Compliments
of

THE MUSIC NOOK

"YOUR COMPLETE MUSIC STORE"

190 Main St. Milford, Mass.
GReenleaf 3-2895

SINCE 1897

MILOT BROS.

Builders Hardware Specialists
Schlage — Lockwood — Staley

POplar 9-0380

217 Social Street Woonsocket, R. I.

Compliments of

BLACKSTONE WOOL COMPANY, INC.

TROTTIER EXPRESS COMPANY INC.

361 Pulaski Blvd.
So. Bellingham, Mass.
TUcker 3-8230

IS OUR FIRST THOUGHT

JOE'S GARAGE

Expert in Dynaflow and Hydramatic Transmission and General Repairs

20 Central Blvd. (Off Pulaski Blvd.)
SOUTH BELLINGHAM, MASS.

SONIER'S SHELL SERVICE

1325 Diamond Hill Rd.
Woonsocket, R. I.
POplar 2-9544

SHELL

ALLAIRE'S GREENHOUSE

So. Main St.
Bellingham, Mass.
883-8619

LEWIS-LEVINE LUMBER CO., INC.

"EVERYTHING IN BUILDING MATERIALS"
Call KE 3-6661
North Street Medway, Mass.

MOUSSEAU'S, INC.

Men's Furnishings
289 Main Street
Woonsocket, R. I.
Tel. PO 9-2583

Congratulations, Class of '63
From . . .

Fernandes
FRIENDLY
Super Markets

10 Big Stores
For Your Shopping Convenience
Medway, Mass.
Gold Bond Stamps

TEL. TU 3-7469

PAINTING
WE MAKE YOUR OLD CAR LOOK LIKE NEW

VIENS AND BLACKWOOD

Body Shop
Body Work — Painting — Wrecks Rebuilt
24-Hour Towing Service
740 Pulaski Blvd. So. Bellingham, Mass.

BELLINGHAM CONSTRUCTION CORPORATION

Residential Commercial

36 Mann Street
So. Bellingham, Mass.

Call Either
LEO DALPE TU 3-8862
FERNAND DALPE TU 3-9868

SAM'S
PIZZERIA
64 So. Main Street
Milford, Massachusetts
"15 Varieties of Pizzas"

Compliments
of

COCA-COLA
BOTTLING CO.

667 Providence Street
Woonsocket, Rhode Island

Phone TUcker 3-7500
BLACKSTONE
POTATO CHIP CO., INC.
WHOLESALE AND RETAIL
43 Main St. Blackstone, Mass.

BEVERLY CLUB
26 Wrentham Street
So. Bellingham, Mass.

L. A. DECELLES, Manager

CALL EITHER
TUcker 3-9462 or TUcker 3-7515

TO SUIT YOUR
TASTE

CHOWDER
BOWL
So. Bellingham
Massachusetts

ART DRUMMOND
PO 9-2607

BILL LANGFORD
PO 9-2607

ROGER BROTHERS
TU 3-8409

THE TWILIGHTERS
Music for All Occasions

RAY CARON
PO 9-3940

KERRY SMITH
PO 9-9243

Compliments
of

VARNEY BROS.
SAND and GRAVEL

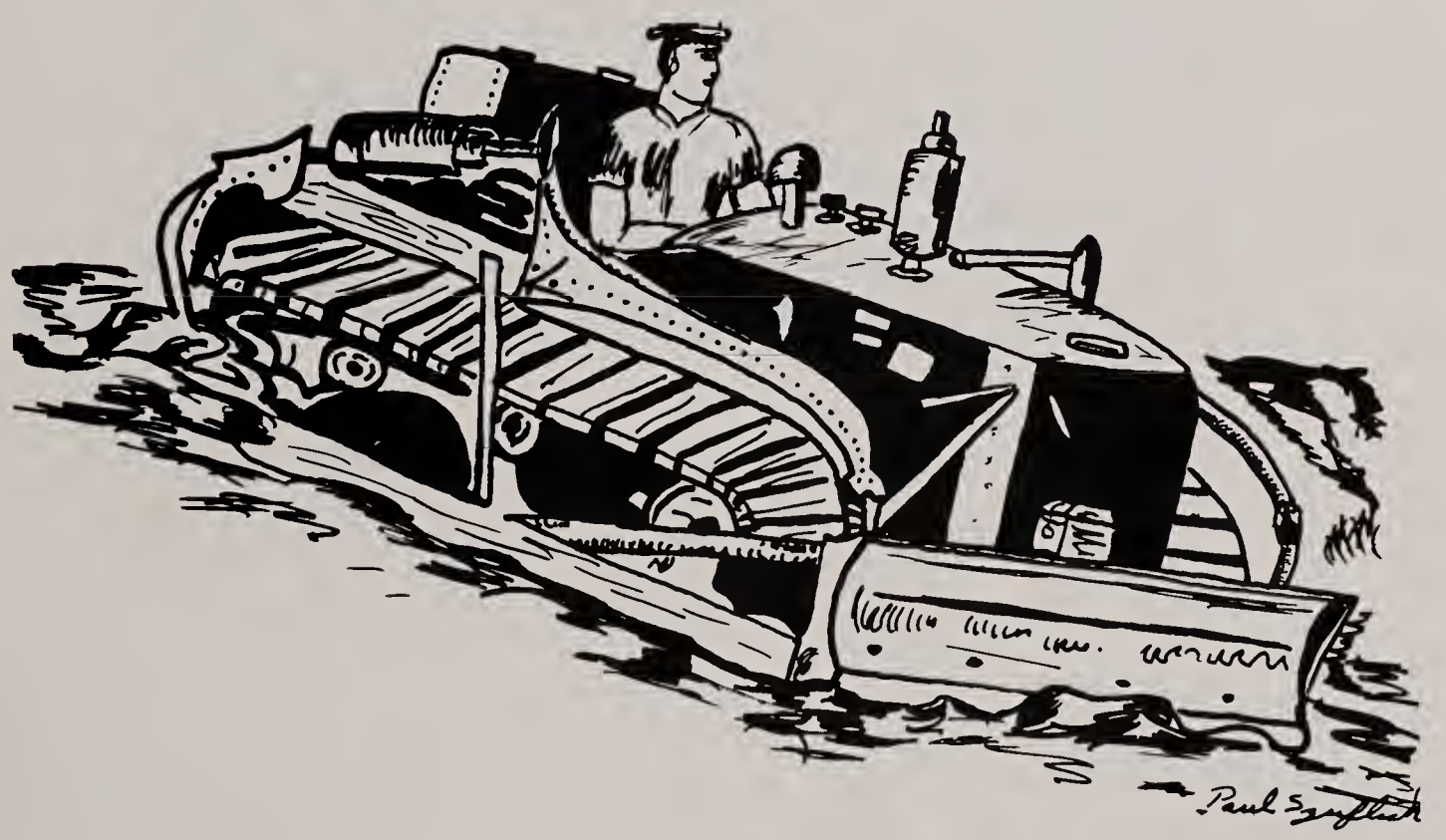

Producers of
RED 'E' MIX CONCRETE—TARMAC PAVING
Hartford Avenue Bellingham, Mass.
TELEPHONE GREENLEAF GR 3-3131

KORNICKI'S
Self Service Package Store
407 Pulaski Blvd.
SO. BELLINGHAM, MASS.
"A Friendly Store in a Friendly Town"

CARTIER'S
FUNERAL HOME
151 South Main Street
So. Bellingham, Mass.
TU 3-8383

Compliments of
BERT'S
VARIETY

Compliments of
BROWN'S
BEACH JACKET CO.
Norfolk, Mass.

BENNY J. FERIGNO, Pres.
BENJAMIN R. WALKER, Treas.

FOREMOST IN WORKMANSHIP

FW

Telephones —
Framington 875-0130
Maynard TW 7-2861

FERIGNO AND WALKER, BUILDERS, INC.
CHESTNUT STREET • ASHLAND • MASSACHUSETTS

"Builders and developers of outstanding communities"
Foremost in workmanship!
This is synonymous with Ferigno & Walker Builders, Inc.
The finest workmanship and top quality are absolute requirements of Ben Ferigno and Ben Walker, builders of wide repute with personal pride in their finished product. The most recent examples of their community planning may be seen in:

MEMBER OF
NATIONAL ASSOCIATION OF HOME BUILDERS of the UNITED STATES

Old Sudbury Estates — Sudbury, Massachusetts
Powder Hill Estates — Sudbury, Massachusetts
Chestnut Hill Park — Ashland, Massachusetts

SACCO CONSTRUCTION CO.

Contractors–Engineers

Suffolk Street, South Bellingham
Massachusetts

P.O. Box 1160—Woonsocket, R. I.

TUcker 3-8640

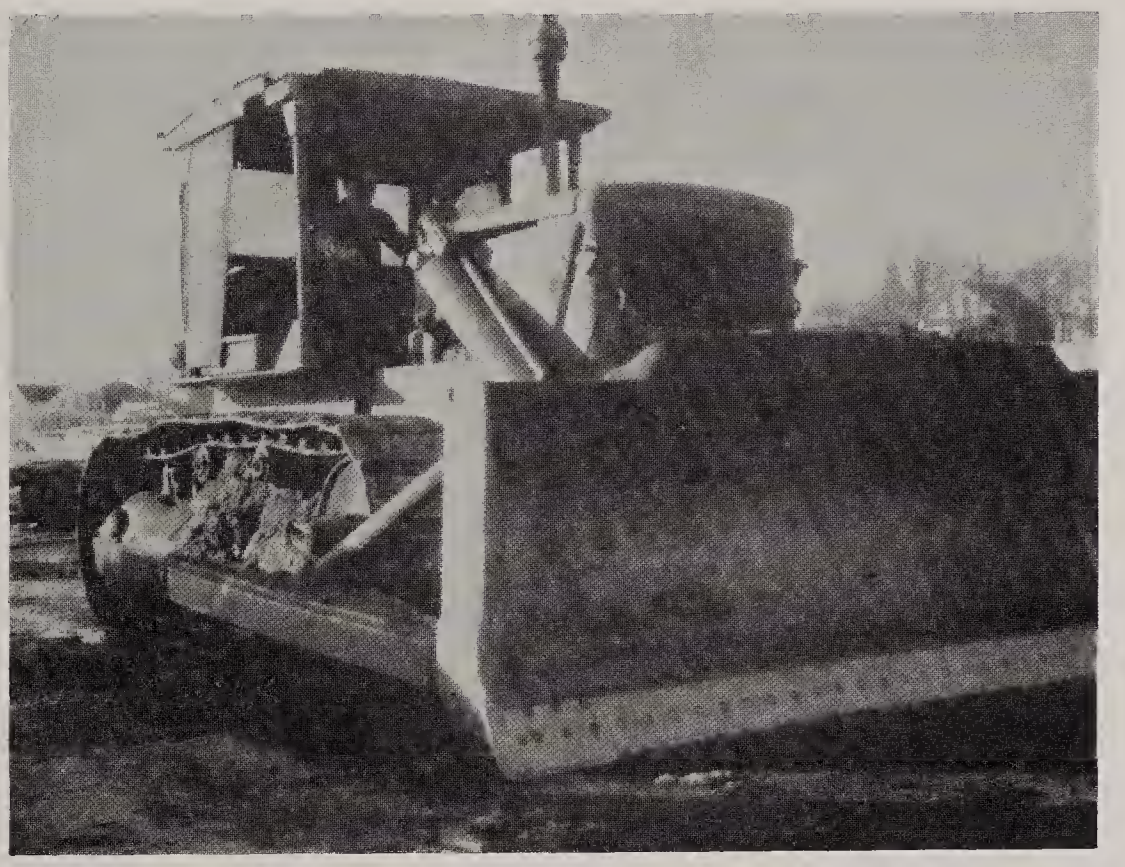

Paving
Sanitary Sewers
Water Works
Site Planning

Highways
Rock Excavations
Foundations
Asphalt Paving
Driveways

Compliments of
McCARTHY'S
Main Street
Woonsocket, Rhode Island

Flowers of Quality
Reasonably Priced
TEMPLE FLOWERS
GReenleaf 3-0920
364 Main Street
Milford, Mass.

NYS
FLOWERS
508 Diamond Hill Road
Woonsocket, R. I.

HOUSE OF BRIDES

596 Elm St.
Woonsocket, R. I.
PO 2-1772

PIETTE JEWELER'S
196 Main St.
Woonsocket, R. I.
DIAMONDS
STERLING — CHINA — CRYSTAL
WATCH AND JEWELRY REPAIRS
ROLAND L. PIETTE
Gemologist

LAKEVIEW
SOCIAL CLUB
Route 16
Mendon, Massachusetts

JUST OPENED
SANTI'S
RESTAURANT
Pulaski Blvd.
So. Bellingham, Mass.

You too Will Be Proud to Say,
"I Buy All My Clothes at"
KORNSTEIN'S
55 Main St.
Woonsocket's Fastest
Growing Dept. Store

DAVIS

SHOP

Scott Hill Road
South Bellingham,
Massachusetts

"Have It Done Right by"
DUN-RITE
CLEANSERS
Dry Cleaning — Fur Storage
Plants: 821 Social Street
and
45 Foundry Street
Woonsocket, R. I.
POplar 9-4289

MILFORD PRODUCTS CO.
Mohawk Tires
South Main Street
Hopedale, Massachusetts
Tel. GReenleaf 3-1600

N. H. AUCLAIR T.V.
Wood Avenue
Woonsocket, Rhode Island
Call
POplar 9-8080 or POplar 9-5018

Compliments
of
B & E
AUTO SUPPLY COMPANY
Prop. BENNY DANIELS

Established 1920
MORIN'S
Photographic Studio
154 Main Street
Woonsocket, Rhode Island
POplar 2-5053
No Appointment Neccessary

E. J. SAUVAGEAU
& SON
Electrical Contractors
GEORGE E. SAUVAGEAU
495 Social Street
Woonsocket, Rhode Island
Tel. POplar 2-3328

Diamonds—Watches—Jewelry
MARCUS JEWELER
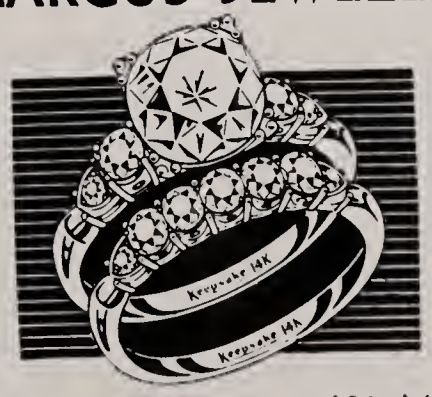
TELEPHONE
2365
196 MAIN STREET
MILFORD, MASS.

Custom Built Truck Bodies
Welding — General Repairing
21 Governor Ave.
South Bellingham, Mass.
Tel TUcker 3-6772

A. W. KOZIMOR
& SONS

Compliments of
J. B. FARNUM
Monument Square
Woonsocket, Rhode Island
Telephone POplar 9-2700

Phone 883-9700

CUMBERLAND CONSTRUCTION CO., INC.
Concrete Contractors
FOUNDATIONS SPECIALISTS FINISHING
300 Center Street So. Bellingham, Mass.

CHASE'S STORE
Hartford Avenue
Caryville, Mass.

Compliments of
J. C. MAILLOUX
603-615 Clinton Street
Woonsocket, Rhode Island
POplar 9-6950

DUQUETTE'S TELEVISION

T.V. — Stereo — Radio —

Auto Radios — Hi-Fi — Repairs

ZENITH

RATED BEST

Call Anytime TU 3-7171

101 Pulaski Blvd., So. Bellingham

Flowers-by-Wire

FONTANA'S

FLOWERS AND GREENHOUSES

1098 Diamond Hill Road
Woonsocket, Rhode Island

ROBERT AND MARCIENNE VILT

Compliments of

F. M. LALLY

Oldest Store in Woonsocket

Established in 1845

Religious Goods, Stationery
Blank Books, Periodicals
Greeting Cards
Office Supplies

80 Main St., Woonsocket, R. I.

LAMPMAN'S DRUG STORE

GEORGE KAROGHIAN, Ph. G. — Reg. Pharm.

479 Main St. West Medway, Mass.

Phone KEystone 3-8962

Compliments of

JOHNSON BUS LINE, INC.

Milford, Massachusetts

Best Wishes
to the Class of '63

BELLINGHAM POLICE ASSOCIATION

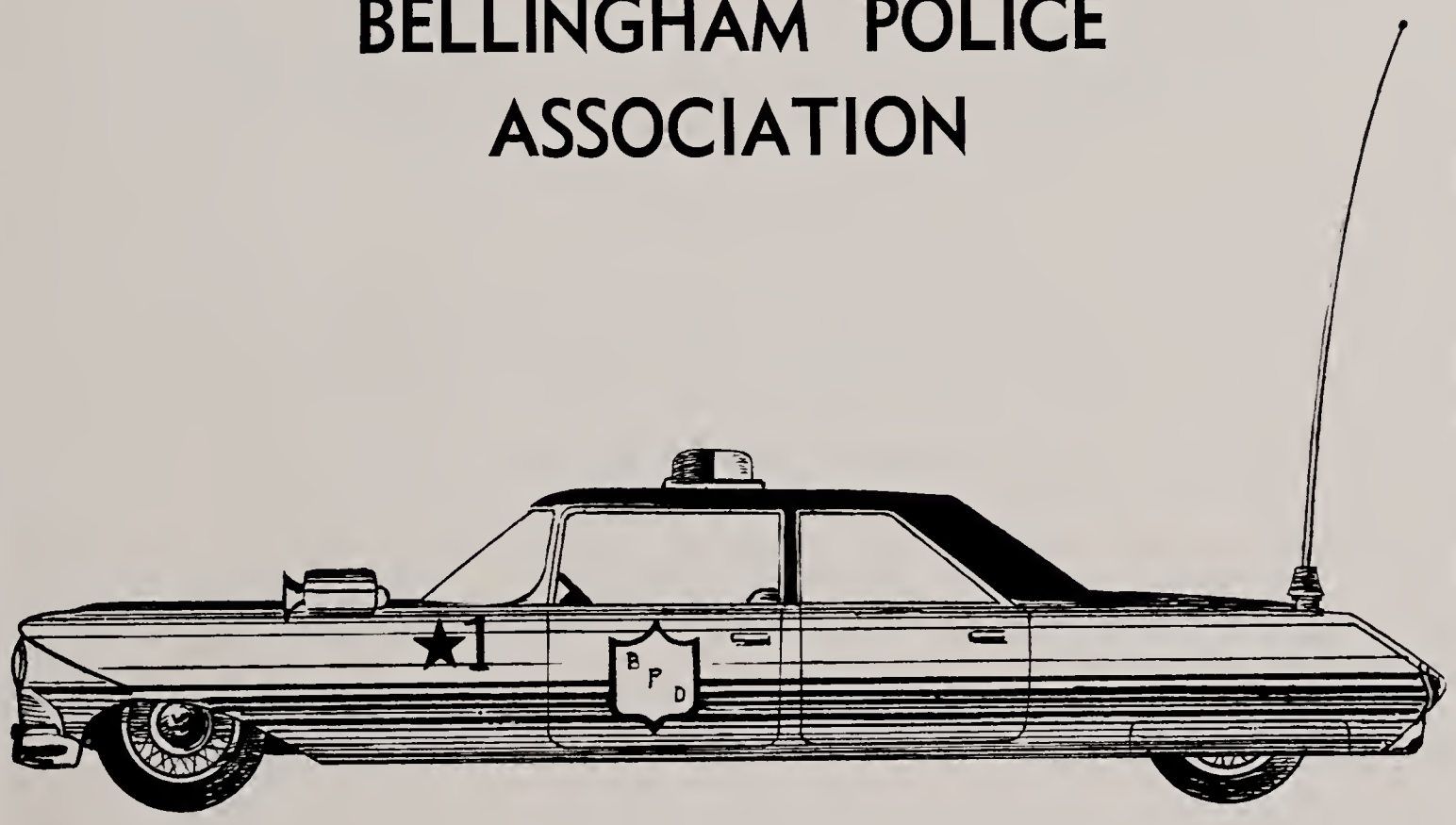

GESTY'S

LARGEST MILL REMNANT OUTFIT

159 Singleton Street

Woonsocket, R. I.

(Rear Nyanza Mill) (Open 10 A.M. — 9 P.M.)

Office — TUcker 3-6802 7 A.M. to 6 P.M.

SCOTT HILL

LUMBER AND BUILDING MATERIALS

Tools, Paints, Hardware, Windows, Doors

Finish Pine, Mouldings

Aluminum Windows and Doors

CLARENCE COOK
Prop.

74-80 So. Main Street
So. Bellingham, Mass.

MA GLOCKNER'S, INC.

"HOME OF FRIED CHICKEN"

Serving

Tues., Wed., Thurs. and Sat. from 4 P.M. to 10 P.M.

Sundays and Holidays from 1 P.M. to 9 P.M.

Maple Street Phone: KEystone 3-8313

North Bellingham, Massachusetts

Choice
MEATS

BELLINGHAM MEATS

11 Wrentham St.
So. Bellingham, Mass.

TU 3-9840

JOHN'S PRODUCE AND VARIETY

Pulaski Blvd.
South Bellingham, Mass.

Compliments of

VET'S PACKAGE STORE

240 South Main Street

South Bellingham, Mass.

Compliments of
LEMOINE'S BARBER SHOP
Woonsocket, R. I.

Compliments
of
DR. ETHIER

BOATS

TED BOUCHER

PHONE TU 3-7712

TED'S OUTBOARD SERVICE

108 Pulaski Blvd.

SO. BELLINGHAM, MASS.

Evinrude First in Outboards

Compliments of

A FRIEND

MILFORD WATER CO.

226 Main St.

Milford, Mass.

Call GReenleaf 3-5110

NEW ENGLAND RUG WORKS

So. Main Street

Bellingham, Mass.

EMILE'S

BARBER SHOP

BELLINGHAM LUMBER CO.

Building Material and Supplies

Yard at Corner Pulaski Blvd. and Lake Street

Telephone: TU 3-6878

So. Bellingham, Mass.

Grey-Rock Balance Brake Linings and PLS for Safety

SCOTT HILL ROAD GARAGE

Scott Hill Road

Bellingham, Mass.

ALFRED POULIOT

Phone TU 3-7230

Compliments of

CARRIER OIL

Radio Dispatched

Pulaski Blvd.

Bellingham, Mass.

Dial TUcker 3-8980

BELISLE'S BAKERY

53 Rathburn St.

Woonsocket, R. I.

PO 2-2251

NORM'S BARBER SHOP

385 Pulaski Blvd.

GAGNE BUILDING

Specializing in
Crewcuts and Butches

NORMAND BLAIN, Prop.

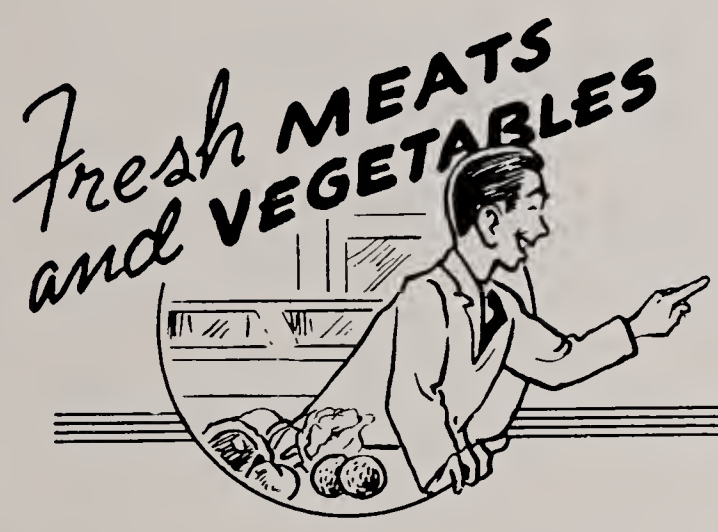

Best Wishes
to the
Senior Class
From

LOU'S MARKET

TEXTILE MACHINE SHOP

General Machine Work – Sub Contract

Special Machinery – Welding

11 Summer St. So. Bellingham

Telephone TUcker 3-7418

COOPER'S CUT RATE

132 Main St.

Milford, Mass.

CHARLES OLBRY'S

PKG. STORE

Deliveries Made

New Location
Maple Street
No. Bellingham

Compliments
of

ROSENFELD

WASHED SAND & STONE

COMPANY

Congratulations
From

DiPIETRO, INC.

Real Estate — Home Building

81 Pulaski Blvd.
Bellingham, Mass.
Tel. TU 3-7385

A. H. BEAUCHEMIN & SON, INC.

Lumber, Paint, Builders, Hardware

334 Social St.
Woonsocket, R. I.
POplar 2-1657

East Avenue
Harrisville, R. I.
PAscoog 588

LENOX GRILL AND COCKTAIL LOUNGE

Crook's Corner Route 126
South Bellingham, Mass.

Lobsters, Broilers, Steaks, Chops

HILL TOP FARMS STORE

Milk in Gallons and 1/2 Gallons

South Bellingham, Mass.

Telephones

GR 3-3401
GR 3-2585

Bellingham Center
Mass.

L. F. THAYER & SON, INC.

Choice Groceries
and Meats

Wirthmore Feed and
Supplies

VERMETTE'S, INC.

ALICE VERMETTE POplar 9-0429

INVITES YOU

To Have Your Wedding Banquet
and Showers in Our Lovely

CARDINAL ROOM

Luncheons Served Tuesday thru Friday in Our

MURAL ROOM

1347 Diamond Hill Road Woonsocket, Rhode Island

AIR CONDITIONED

The Class of '63
Wishes to Say:
Thank You
to All Its Patrons

TAYLOR PUBLISHING COMPANY
"The World's Best Yearbooks Are Taylor-made"
YEARBOOKS

E. W. Niedzwiadek
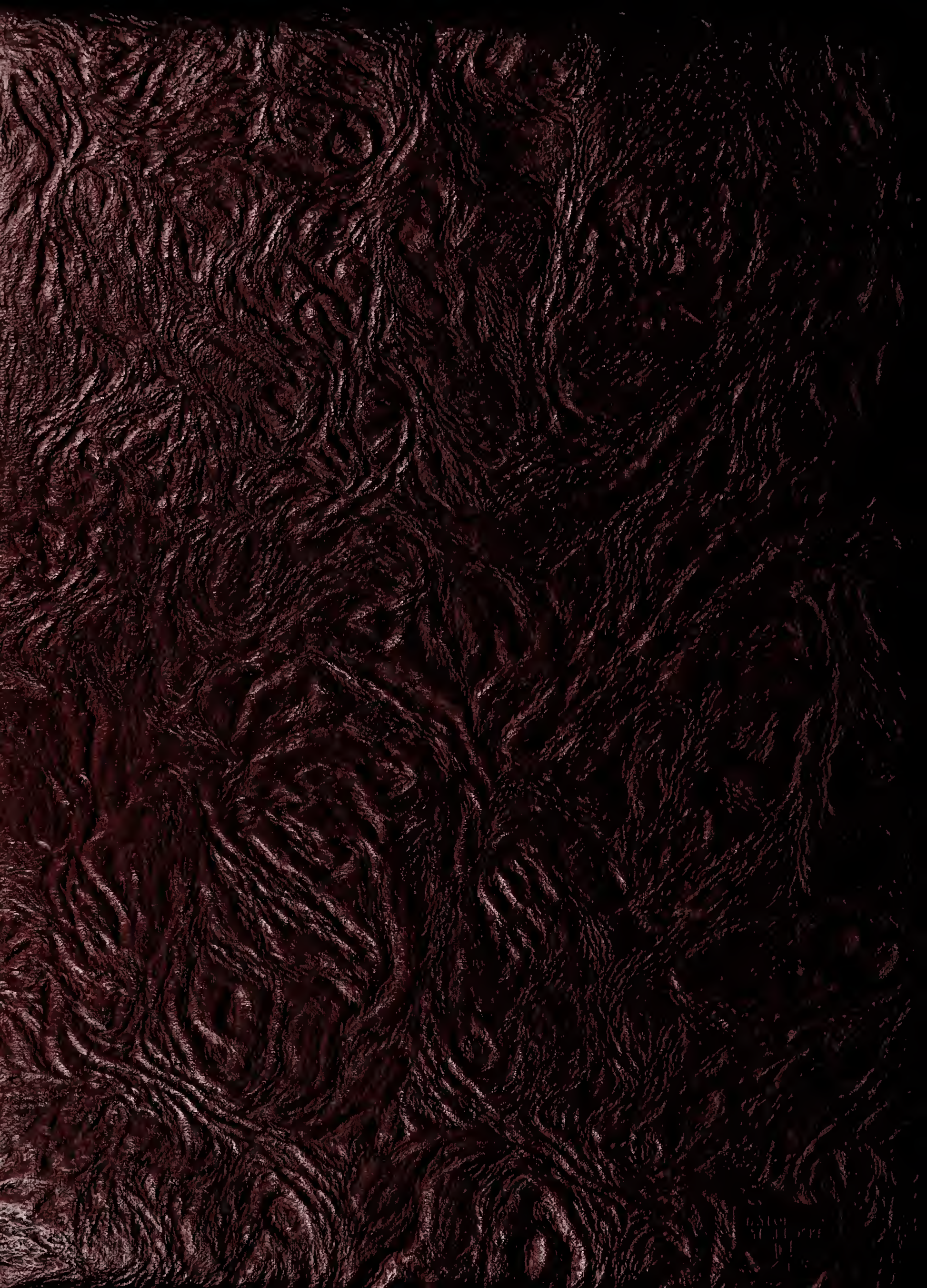
BELLINGHAM
HIGH SCHOOL